

2. Morning Fair

♩ = 162

133

138

144

150

156

163

169

Bass Recorder 1
Suite No. 1 for Recorder Orchestra

186

191

196

202

207

213

219

226

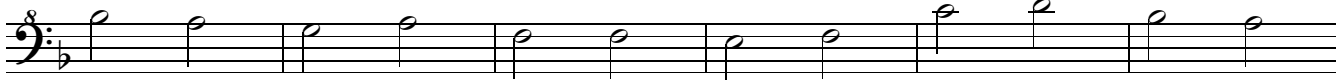

232

238

Bass Recorder 1
Suite No. 1 for Recorder Orchestra

244

♩ = 152

251

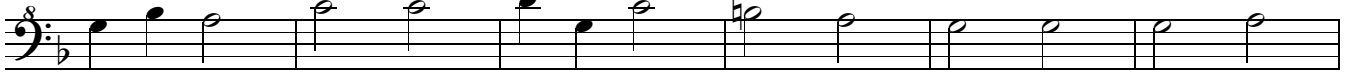

257

♩ = 162

267

♩ = 152

273

278

283

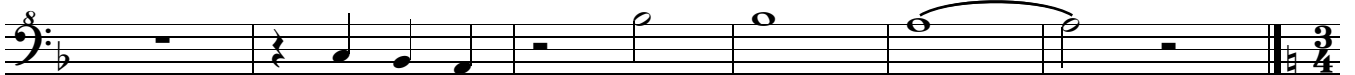

Bass Recorder 1
Suite No. 1 for Recorder Orchestra

3. Reverie

♩ = 120

295

300

305

310

315

320

327

Bass Recorder 1
Suite No. 1 for Recorder Orchestra

334 ♩ = 120

339

347

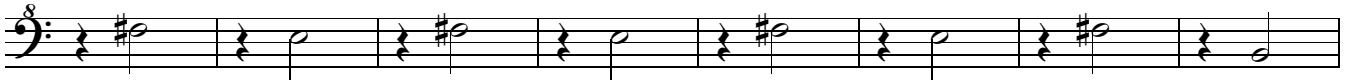

355

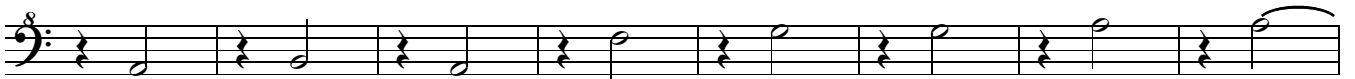

363

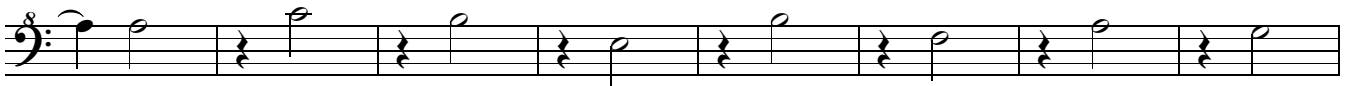

371

♩ = 116

♩ = 112

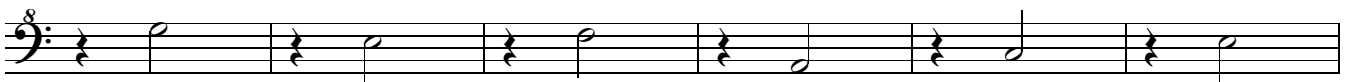

377

♩ = 108

Bass Recorder 1
Suite No. 1 for Recorder Orchestra

4. Walking Tune

♩. = 120

8

395

401

407

413

420

426

432

438

444

451

Bass Recorder 1
Suite No. 1 for Recorder Orchestra

458

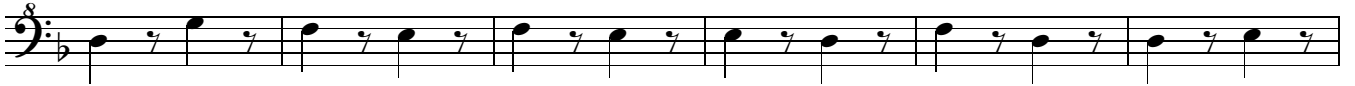

464

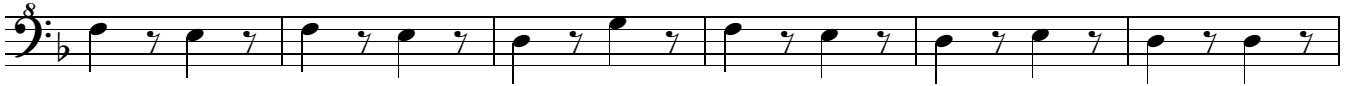

470

506

512

518

524

529

Bass Recorder 1
Suite No. 1 for Recorder Orchestra

564

570

576

582

588

595

603

612

618

624

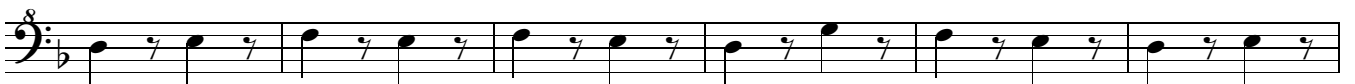

630

635

