

# 1. Prelude

Bass Recorder 3

Suite No. 1 for Recorder Orchestra

Brian Blood

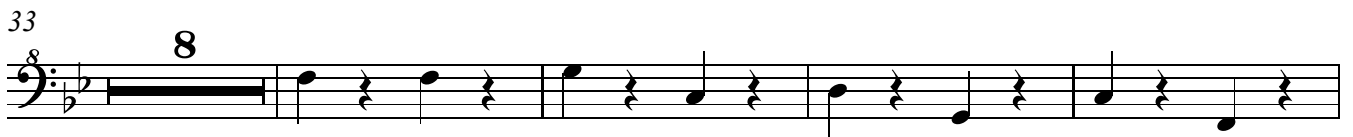
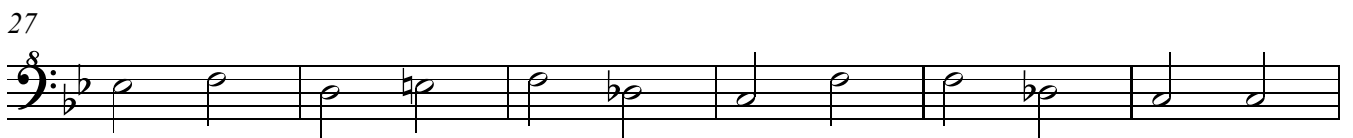
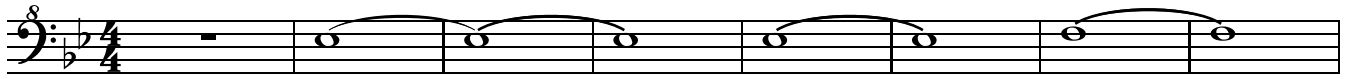

Bass Recorder 3  
Suite No. 1 for Recorder Orchestra

## 2. Morning Fair

♩ = 162

134

140

146

152

165

171

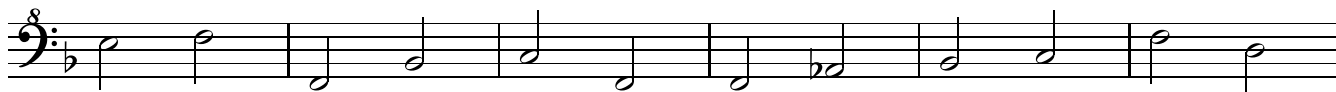

177

183

189

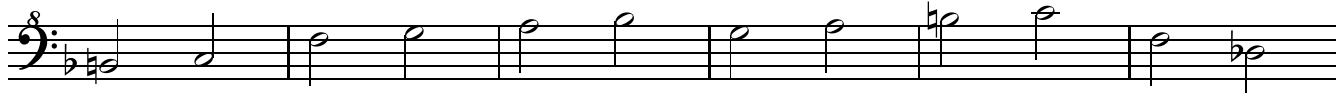

195

Handwritten signature or mark.

Bass Recorder 3  
Suite No. 1 for Recorder Orchestra

201

206

211

216

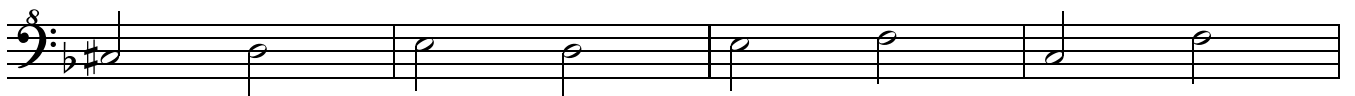

220

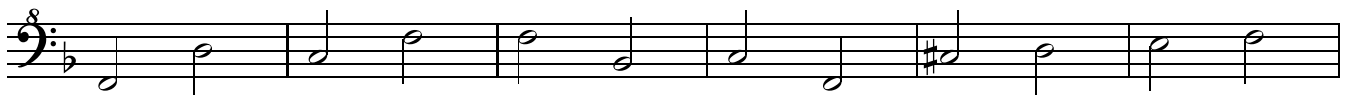

226

232

238

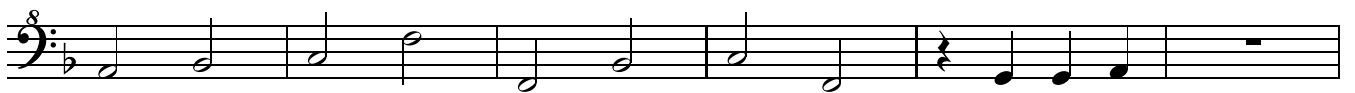

Bass Recorder 3  
Suite No. 1 for Recorder Orchestra

244

♩ = 152

250

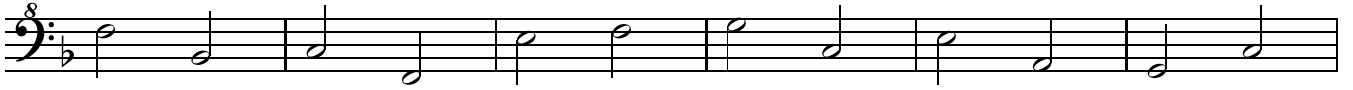

256

♩ = 162

261

2

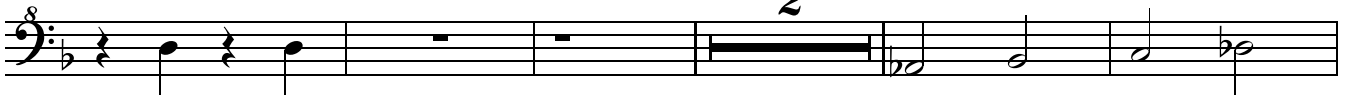

268

♩ = 152

273

279

284

Bass Recorder 3  
Suite No. 1 for Recorder Orchestra

### 3. Reverie

♩ = 120

296

310

317

325

♩ = 164

333

♩ = 120

340

354

361

368

♩ = 116

♩ = 112

376

♩ = 108

Bass Recorder 3  
Suite No. 1 for Recorder Orchestra

448

Bass Recorder 3  
Suite No. 1 for Recorder Orchestra

530

544

550

556

562

569

575

581

Bass Recorder 3  
Suite No. 1 for Recorder Orchestra

10

587

593

599

605

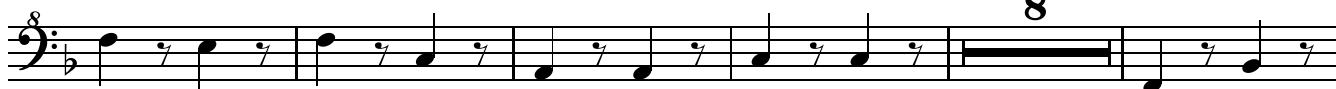

618

624

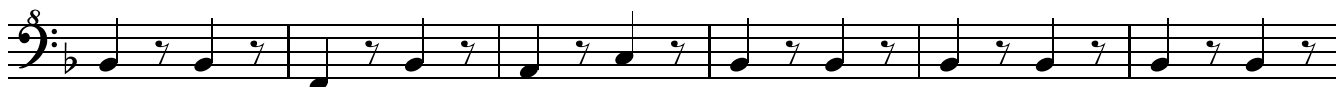

630

636

