

# 1. Prelude

Treble Recorder 1

Suite No. 1 for Recorder Orchestra

Brian Blood

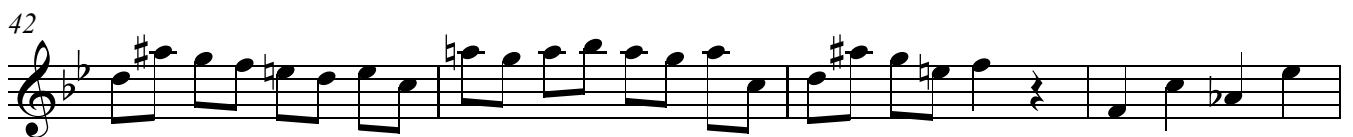
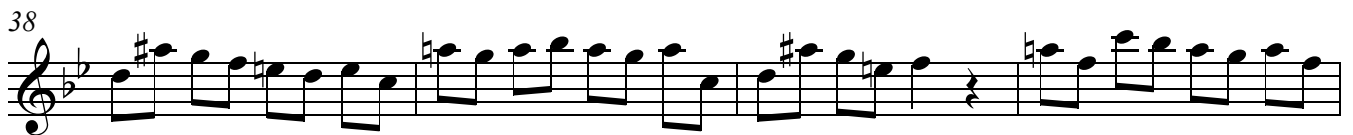
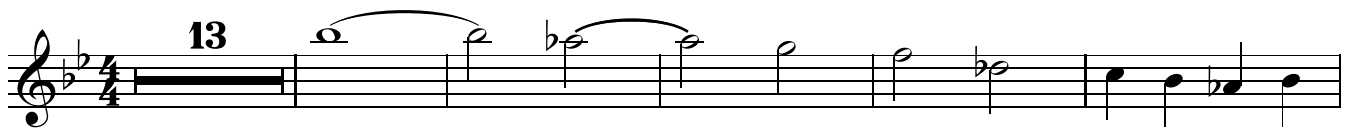

Treble Recorder 1  
Suite No. 1 for Recorder Orchestra

57

61

71

91

103

111

116

119

## 2. Morning Fair

$\text{♩} = 162$

**10**

142

147

**8**

160

166

171

176

181

186

191

196

Treble Recorder 1  
Suite No. 1 for Recorder Orchestra

201

207

216

222

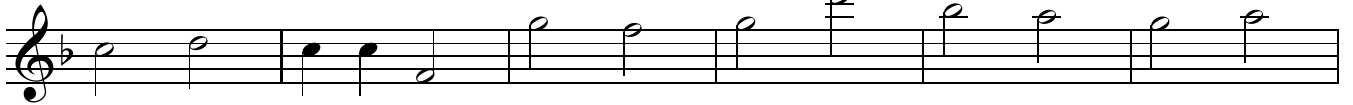

228

244

258

266

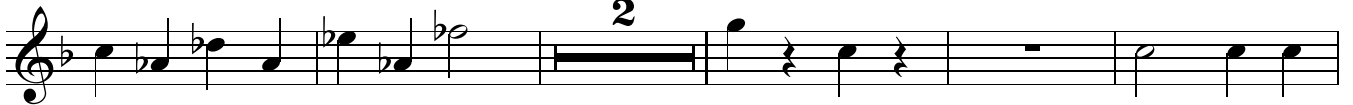

273

279

285

Treble Recorder 1  
Suite No. 1 for Recorder Orchestra

3. Reverie

♩ = 120

297

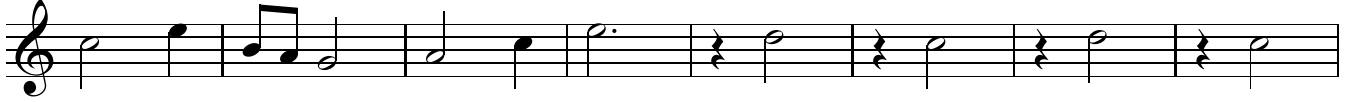

305

313

326

♩ = 164

♩ = 120

334

342

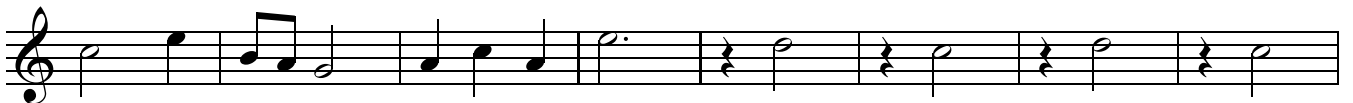

350

358

370

♩ = 116

♩ = 112

♩ = 108

Treble Recorder 1  
Suite No. 1 for Recorder Orchestra

# 4. Walking Tune

♩. = 120

**95**

480

485

**50**

539

543

547

551

555

559

564

Treble Recorder 1  
Suite No. 1 for Recorder Orchestra

568

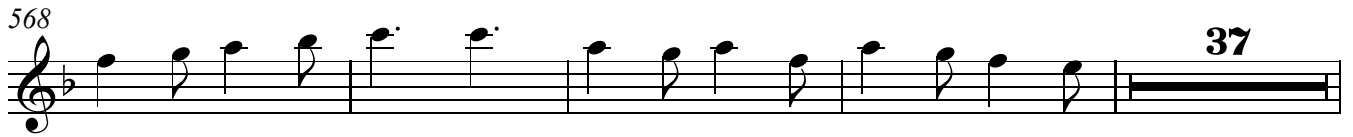

37

609

615

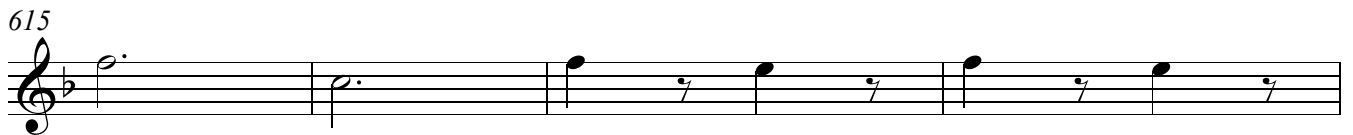

619

624

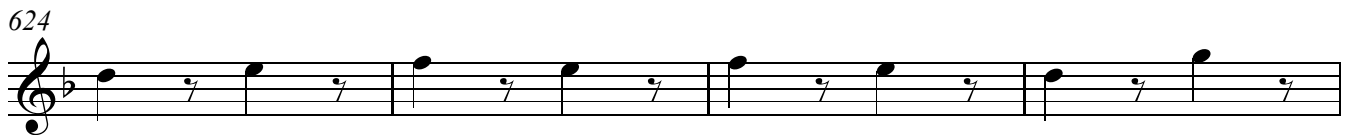

628

632

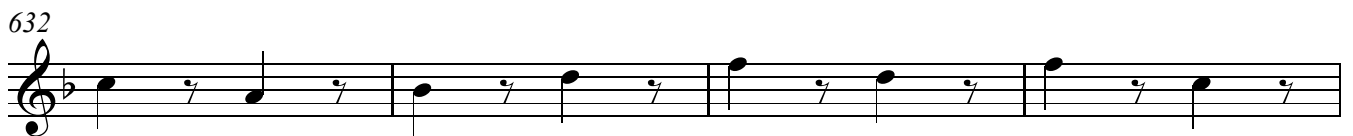

636

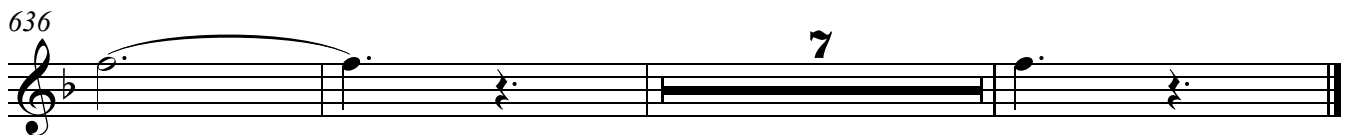

7
