

Treble

Alla Breve & Fugue - BWV 532

J S Bach

Arr. by Alan Lane

Alla breve

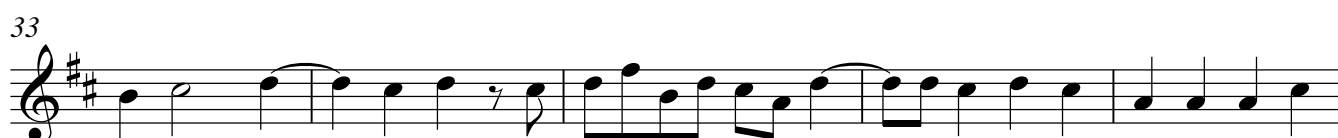
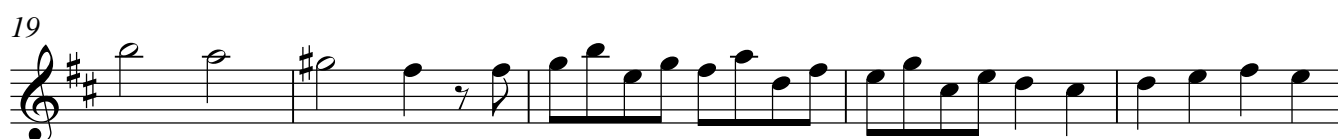
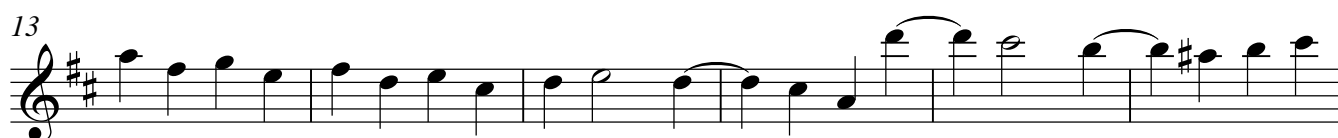

44

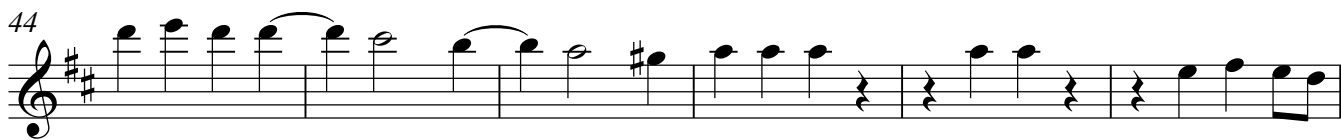

50

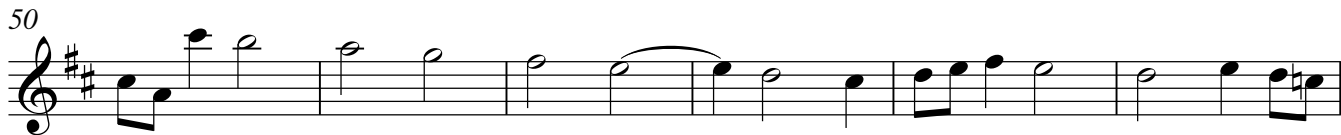

56

60

64

70

77

Adagio

82

88

1 Fuga 5

9

11

15

20

25

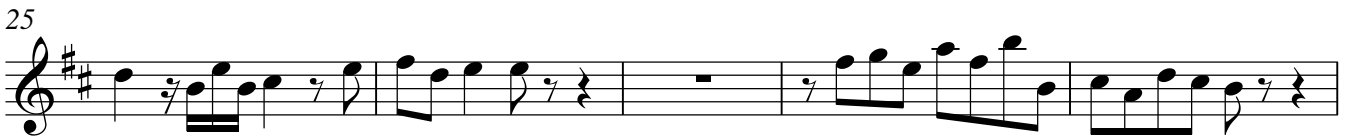

30

33

36

39

43

46

51

55

60

63

67

69

73

79

83

86

88

91

96

100

105

112

119

124

129

134
