

Tenor

# Fantasia and Fugue - BWV 904

J S Bach  
Arr. by Alan Lane

## Fantasia

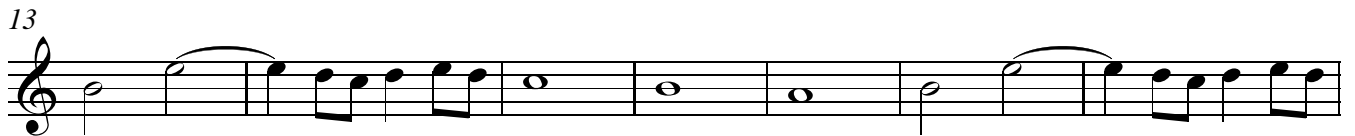
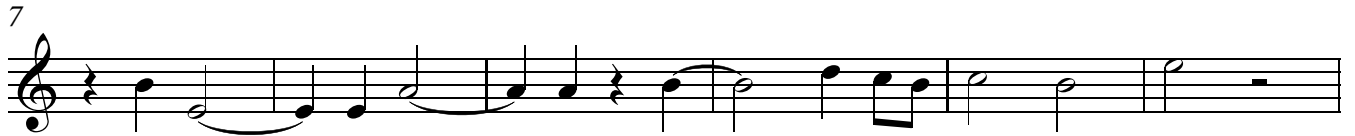

54

60

66

71

77

83   
**13**

99

103

107

112 Fugue

9

124

*tr*

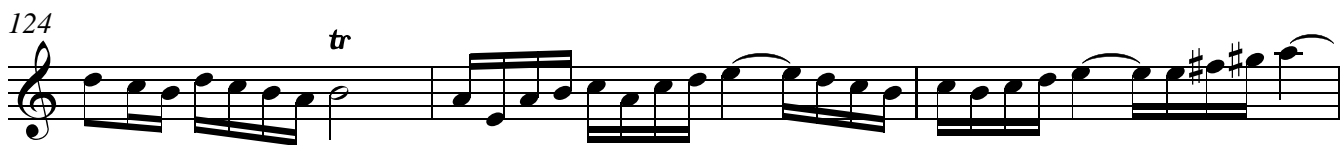

127

7

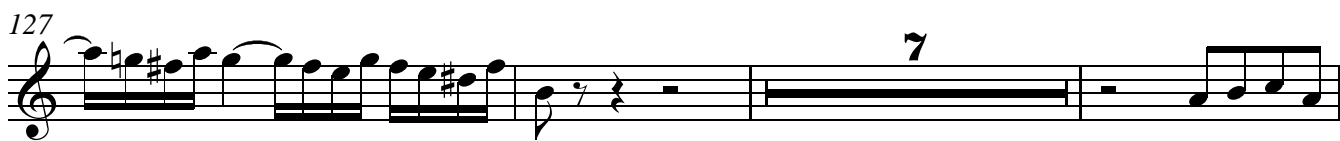

137

*tr*

141

145

5

154

