

Descant Recorder 2

Concerto in B minor (transposed into C minor)

1. Allegro

J.S. Bach
after an unknown master

♩ = 80

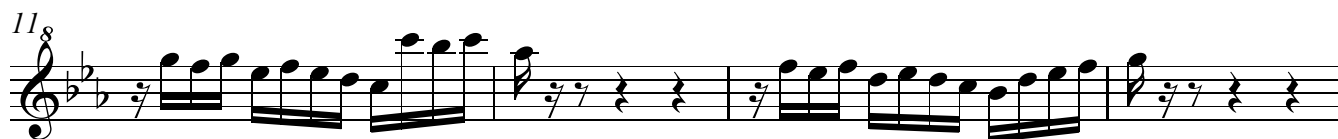
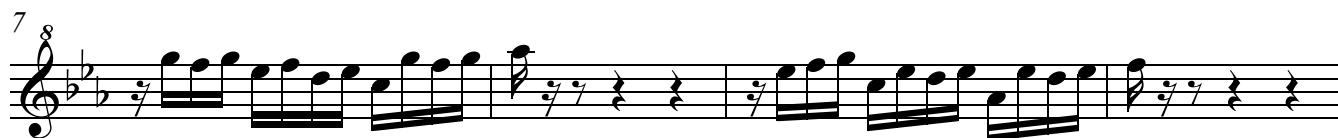

Descant Recorder 2

2. Adagio

2 ♩ = 40

p

mf

3. Allegro

♩ = 80

4

Descant Recorder 2

26⁸

29⁸

32⁸

34⁸

36⁸

38⁸

40⁸

41⁸

Descant Recorder 2

4 46⁸

49⁸

52⁸

55⁸

58⁸

61⁸

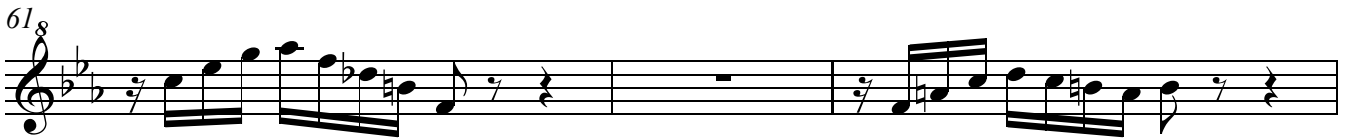

64⁸

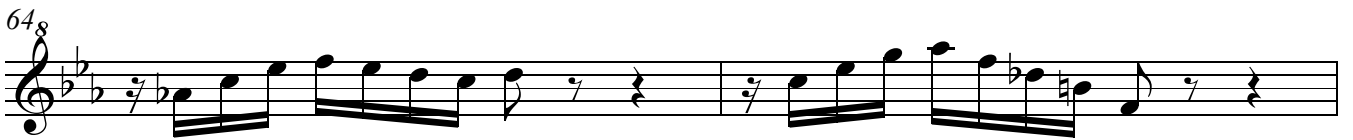

66⁸

68⁸ ♩ = 60

Descant Recorder 2

$\text{♩} = 72$ 4. Andante

5

8

10

9

21

23

25

2

$\text{♩} = 80$

6

35

$\text{♩} = 60$

Descant Recorder 2

5. Allegro

6

♩ = 100

Descant Recorder 2

40⁸

44⁸

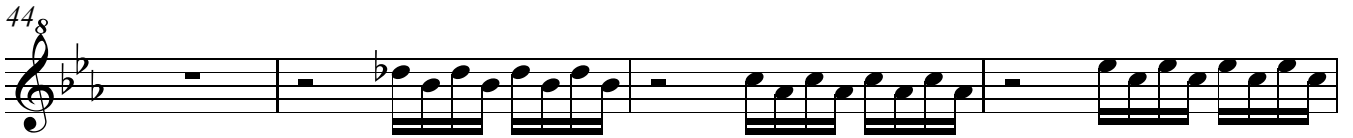

48⁸

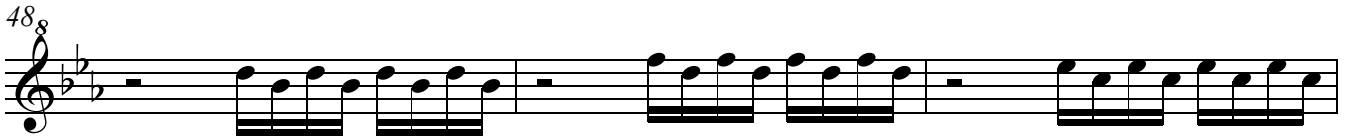

51⁸

55⁸

59⁸

64⁸

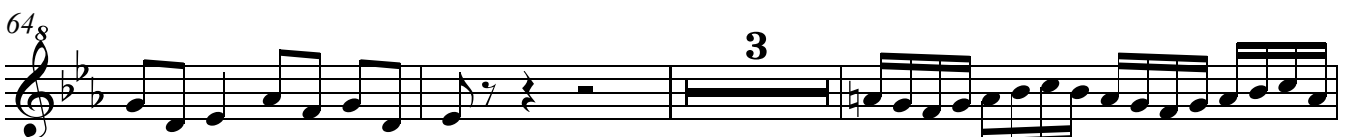

70⁸

74⁸

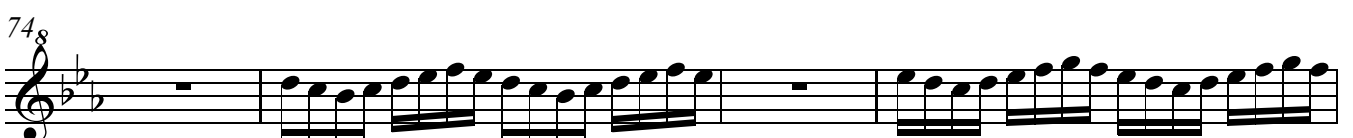

78⁸

81⁸

