

Tenor Recorder

Concerto in B minor (transposed into C minor)

J.S. Bach

after an unknown master

♩ = 80

1. Allegro

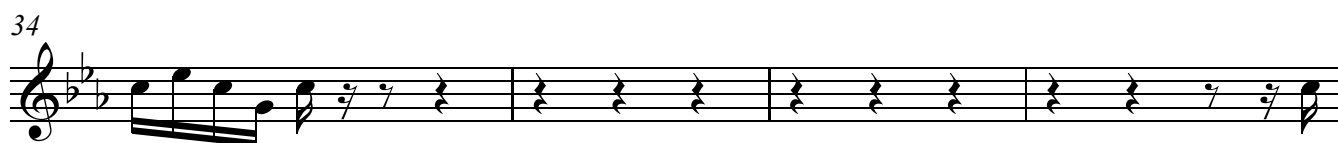
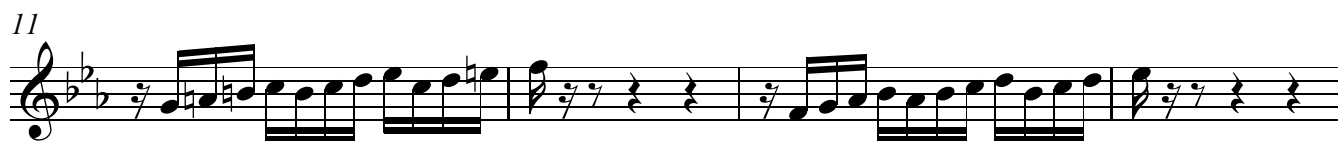

Tenor Recorder

2. Adagio

2

♩ = 40

3. Allegro

♩ = 80

Tenor Recorder

29

33

36

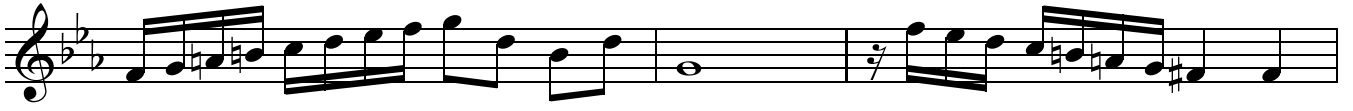

39

41

44

48

52

55

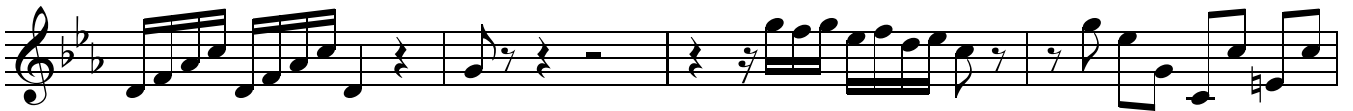

59

63

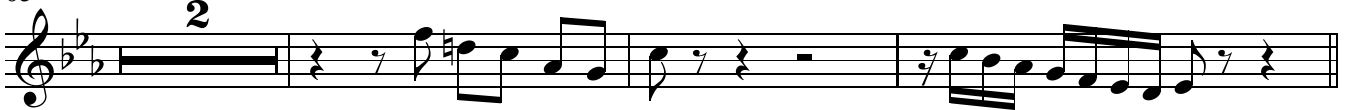

Tenor Recorder

4 68 ♩ = 60

♩ = 72

4. Andante

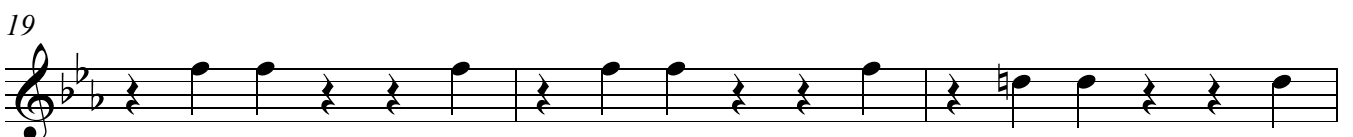
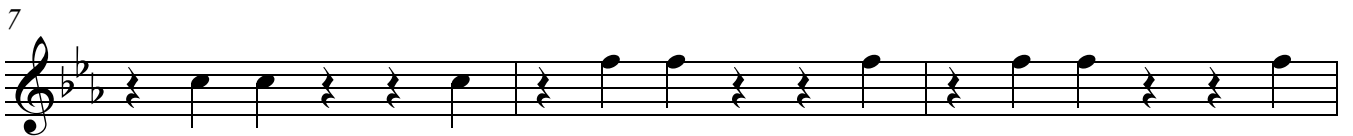
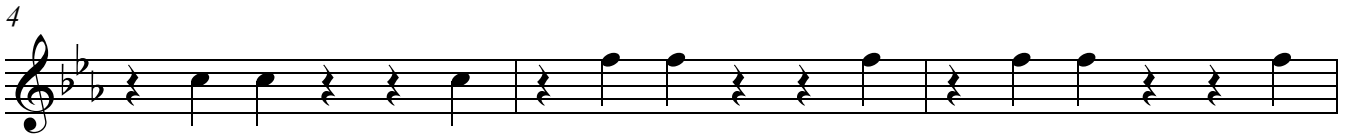

29 ♩ = 80 ♩ = 60

Tenor Recorder

♩ = 100

5. Allegro

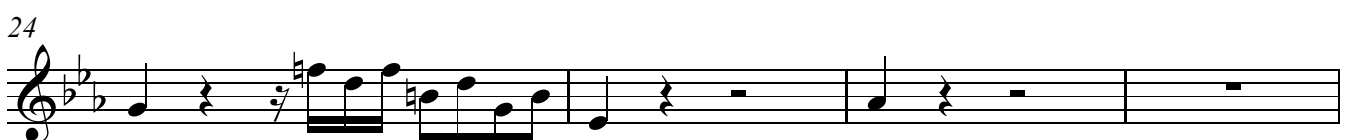

Tenor Recorder

6 28

31

35

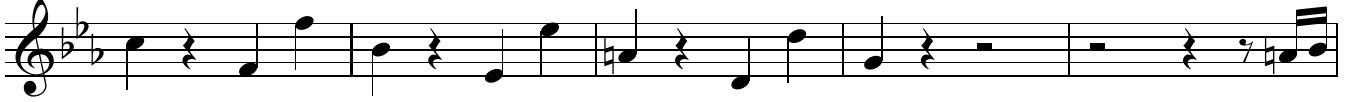

40

44

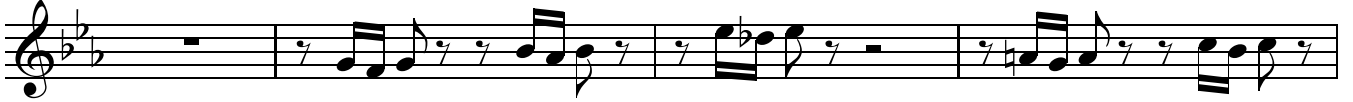

48

51

55

59

63

Tenor Recorder

68

71

73

76

79

82

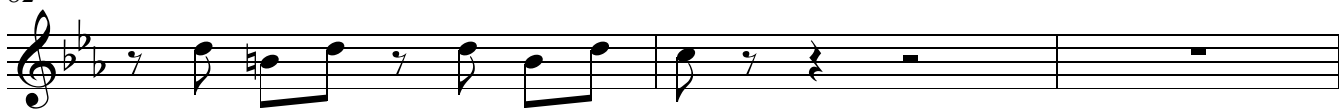

85

♩ = 80

