

Tenor Recorder

# Concerto no. 12 in G minor

J.S. Bach

from an unknown master

♩ = 88

1. Allegro

## Tenor Recorder

40

44

48

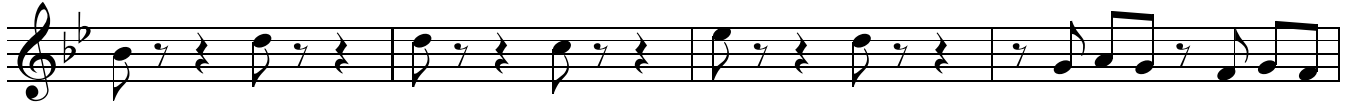

52

56

59

62

65

69

72

Tenor Recorder

2. Adagio

♩ = 76

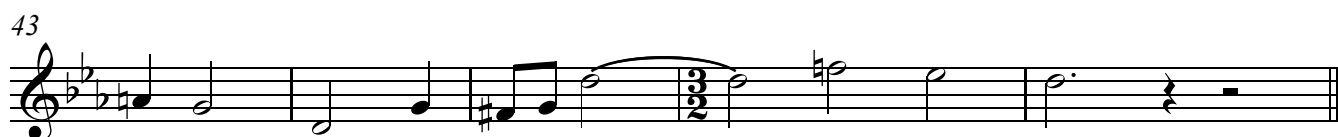

Tenor Recorder

3. Allegro

♩. = 72

Musical staff 2: Continuation of the eighth-note sequence: G5, A5, Bb5, C6, D6, Eb6, F6, G6.

Musical staff 3: Continuation of the eighth-note sequence: G6, A6, Bb6, C7, D7, Eb7, F7, G7.

Musical staff 4: Continuation of the eighth-note sequence: G7, A7, Bb7, C8, D8, Eb8, F8, G8.

Musical staff 5: Continuation of the eighth-note sequence: G8, A8, Bb8, C9, D9, Eb9, F9, G9.

Musical staff 6: Continuation of the eighth-note sequence: G9, A9, Bb9, C10, D10, Eb10, F10, G10.

Musical staff 7: Continuation of the eighth-note sequence: G10, A10, Bb10, C11, D11, Eb11, F11, G11.

Musical staff 8: Continuation of the eighth-note sequence: G11, A11, Bb11, C12, D12, Eb12, F12, G12.

Musical staff 9: Continuation of the eighth-note sequence: G12, A12, Bb12, C13, D13, Eb13, F13, G13.

Tenor Recorder

28

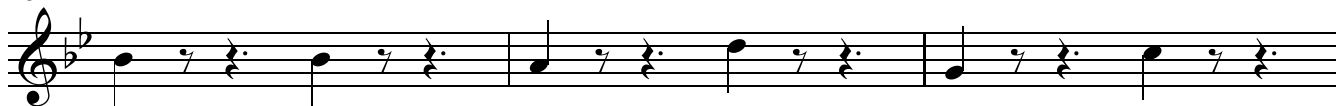

31

34

37

41

44

48

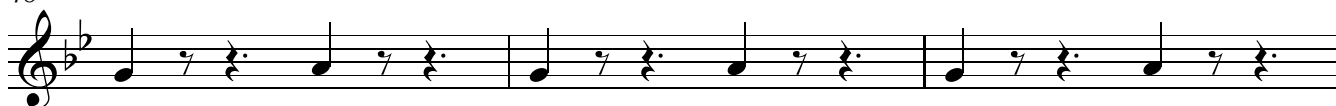

51

