Fuga in C minor

(after a theme by Legrenzi)

Great Bass Recorder

J. S. Bach

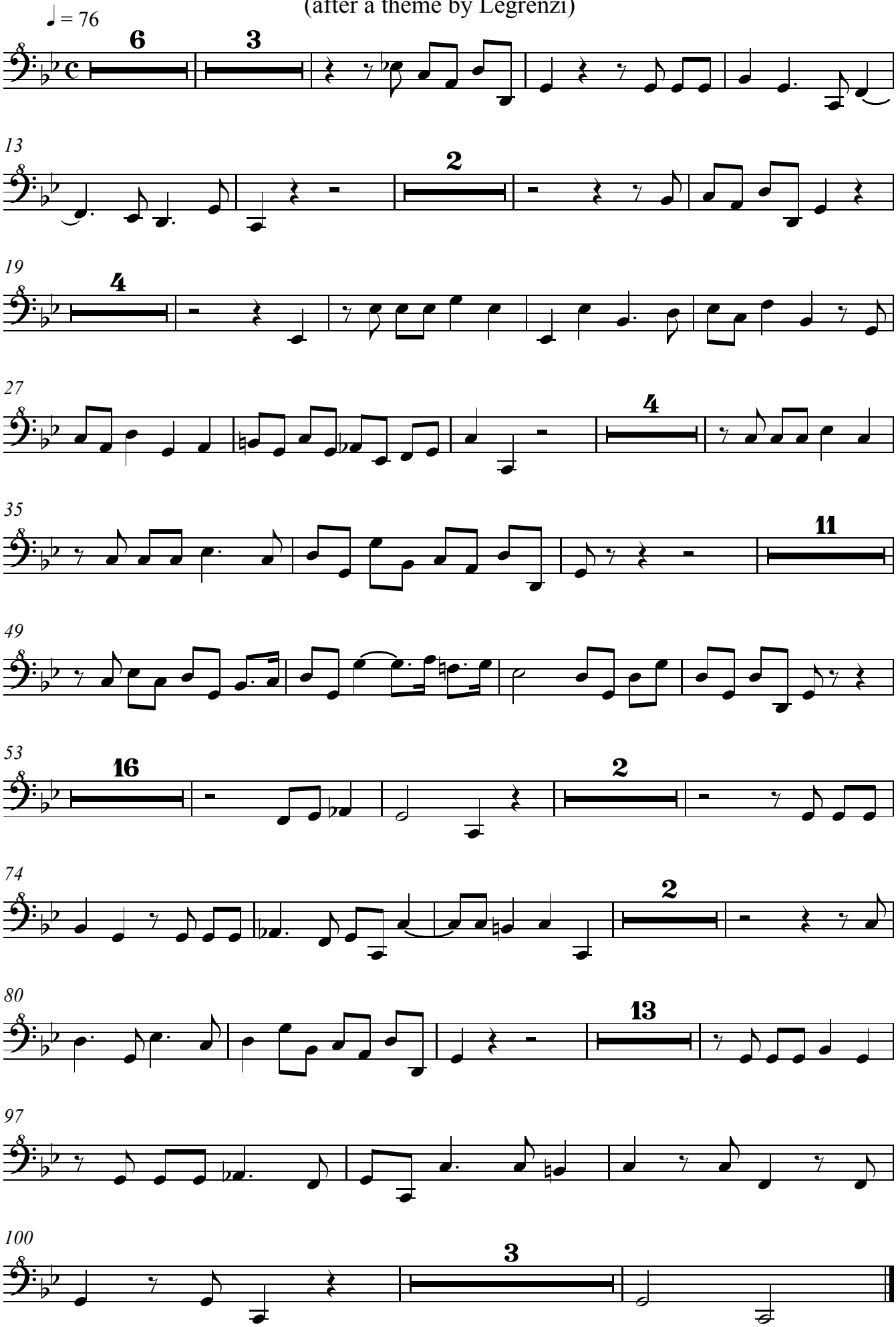

Copyright 2000 The Dolmetsch Organisation, Haslemere, Surrey UK