

Tenor Recorder

Fugue in C (BWV 547)

J. S. Bach (arr. Alan G. Lane)

$\text{♩} = 60$

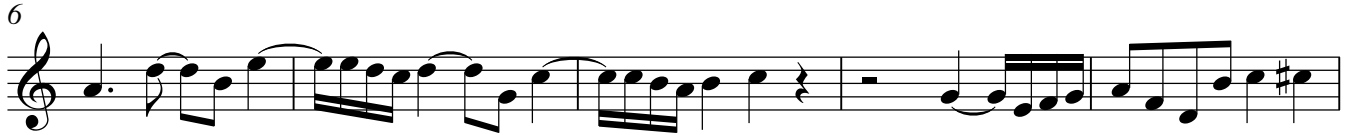

42

46

50

53

56

59

63

67

70
