

Fantasia No. 4

Charles Coleman (1605-1664)

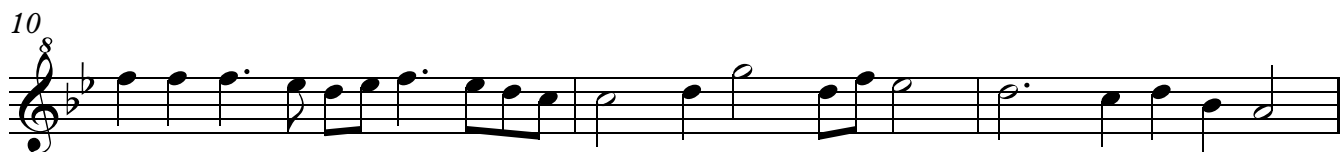
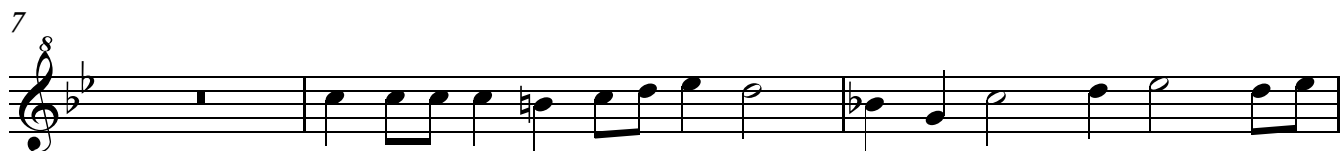

Descant Recorder 1

25

28

32

37

41

44

47

50

53

55
