

Treble 1

# Suite No. 3

Johann Fischer  
Arr. by Alan Lane

1. Ouverture

1

6

11

17

21

25

29

33

37

1 2. Menuett

6

11

3. Gavotte

5

11

16 **Fine** Trio (tacet)

7 7 **Gavotte da capo**

## 4. Chaconne

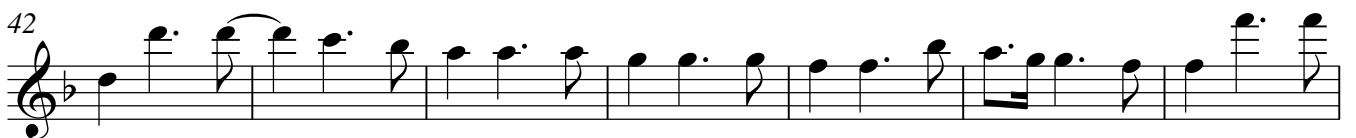
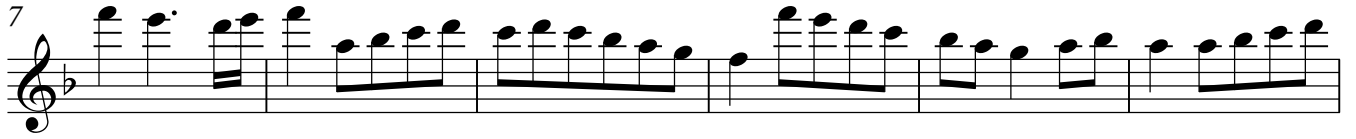
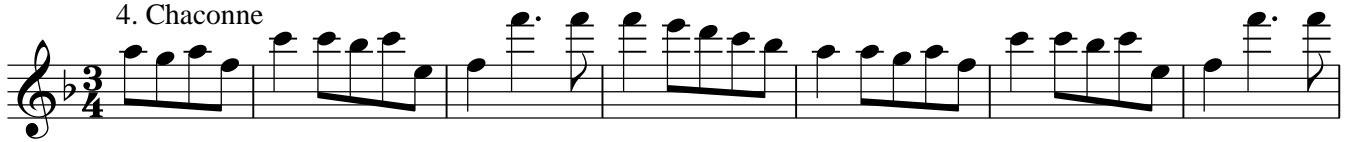

64

71

78

85

90

96

103

110
