Treble

Fantasia No. 6 à 6

Orlando Gibbons (1583-1625)

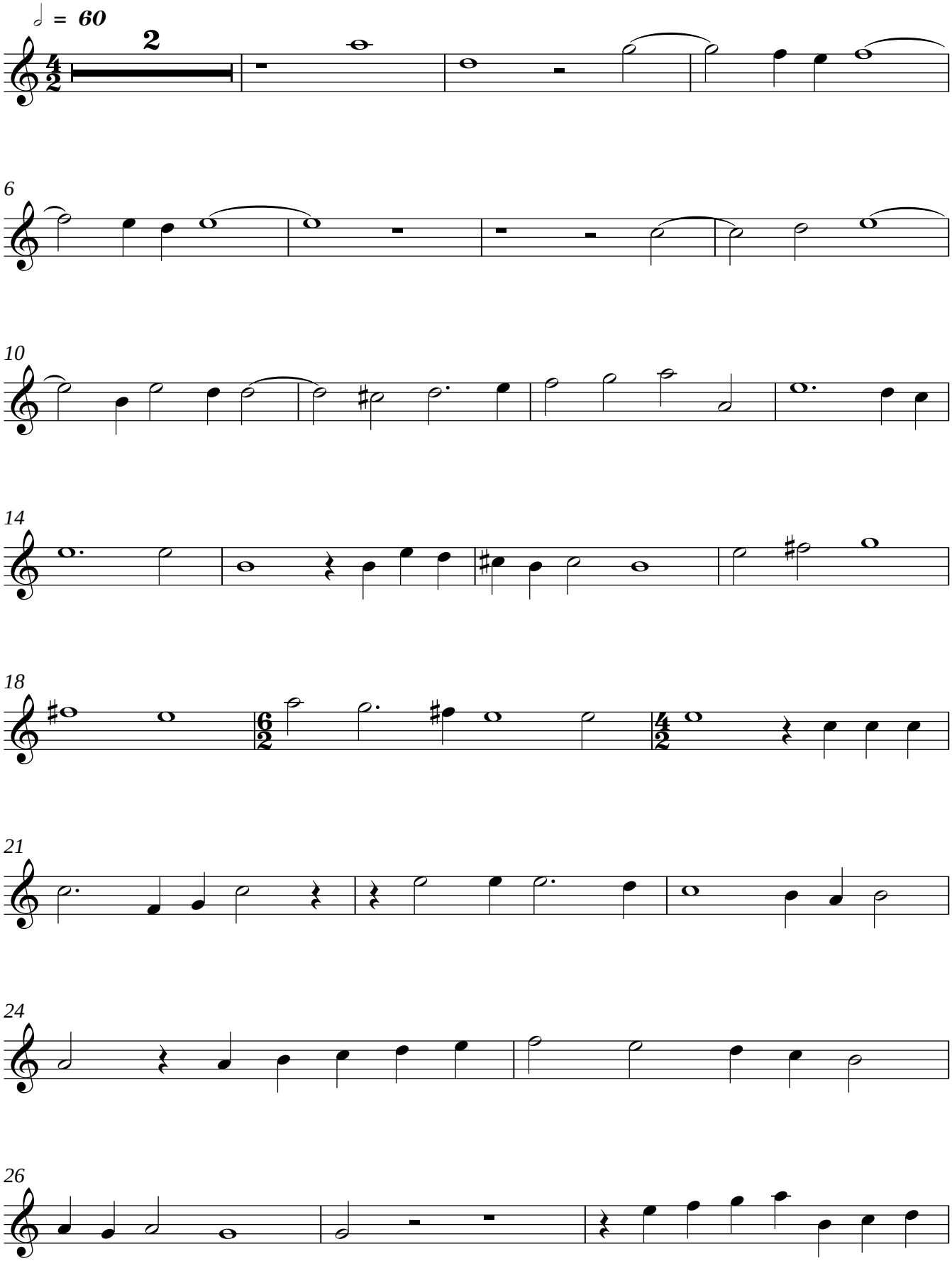

Copyright © 2008 Dolmetsch Organisation, Haslemere, UK

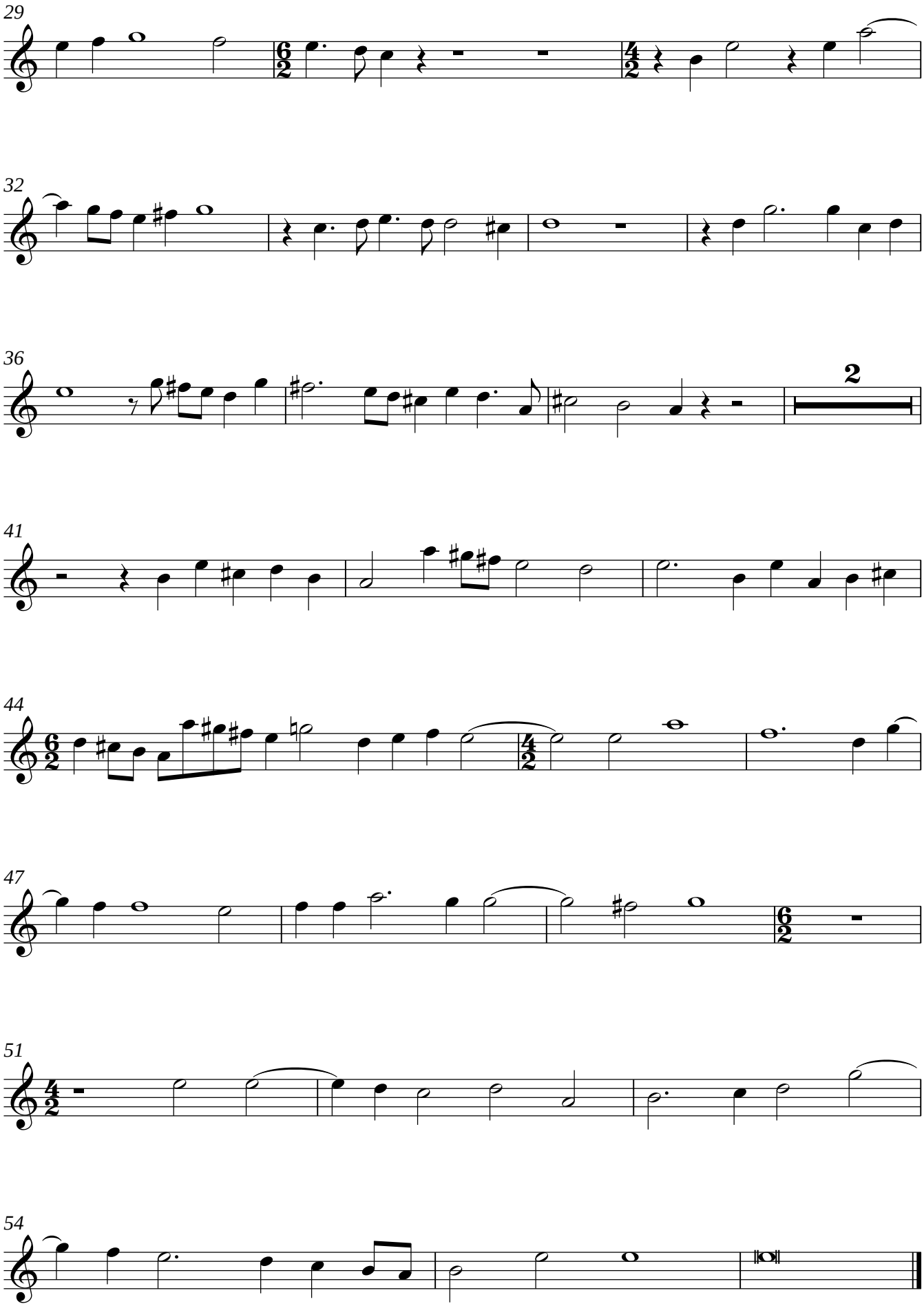
29
32
36
2
41
44
47
51
54