

Bass Recorder

Fantasia No 1 à 6

(high version)

Orlando Gibbons

(1583-1625)

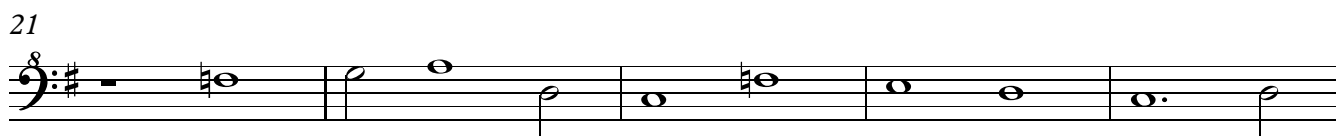

34

Staff 34: Bass clef, key signature of one sharp (F#). The staff contains a sequence of eighth notes: F#4, G4, A4, B4, C5, D5, E5, F#5. This is followed by a quarter rest, then a quarter note G4, a quarter rest, and finally a half note G4.

37

Staff 37: Bass clef, key signature of one sharp (F#). The staff contains a sequence of eighth notes: F#4, G4, A4, B4, C5, D5, E5, F#5. This is followed by a quarter rest, then a quarter note G4, a quarter rest, and finally a half note G4.

40

Staff 40: Bass clef, key signature of one sharp (F#). The staff contains a sequence of eighth notes: F#4, G4, A4, B4, C5, D5, E5, F#5. This is followed by a quarter rest, then a quarter note G4, a quarter rest, and finally a half note G4.

43

Staff 43: Bass clef, key signature of one sharp (F#). The staff contains a sequence of eighth notes: F#4, G4, A4, B4, C5, D5, E5, F#5. This is followed by a quarter rest, then a quarter note G4, a quarter rest, and finally a half note G4.

46

Staff 46: Bass clef, key signature of one sharp (F#). The staff contains a sequence of eighth notes: F#4, G4, A4, B4, C5, D5, E5, F#5. This is followed by a quarter rest, then a quarter note G4, a quarter rest, and finally a half note G4.

49

Staff 49: Bass clef, key signature of one sharp (F#). The staff contains a sequence of eighth notes: F#4, G4, A4, B4, C5, D5, E5, F#5. This is followed by a quarter rest, then a quarter note G4, a quarter rest, and finally a half note G4.

52

Staff 52: Bass clef, key signature of one sharp (F#). The staff contains a sequence of eighth notes: F#4, G4, A4, B4, C5, D5, E5, F#5. This is followed by a quarter rest, then a quarter note G4, a quarter rest, and finally a half note G4.

55

Staff 55: Bass clef, key signature of one sharp (F#). The staff contains a sequence of eighth notes: F#4, G4, A4, B4, C5, D5, E5, F#5. This is followed by a quarter rest, then a quarter note G4, a quarter rest, and finally a half note G4.