

Fantasia No 1 à 6

(high version)

Orlando Gibbons

(1583-1625)

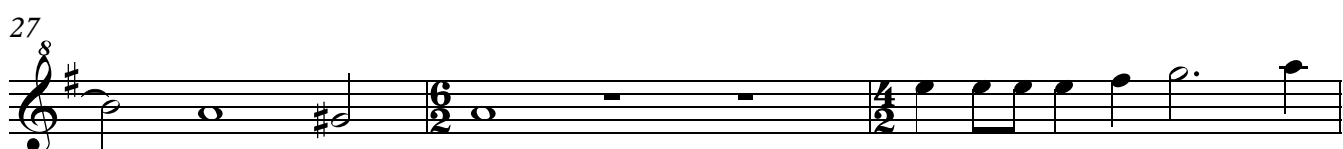
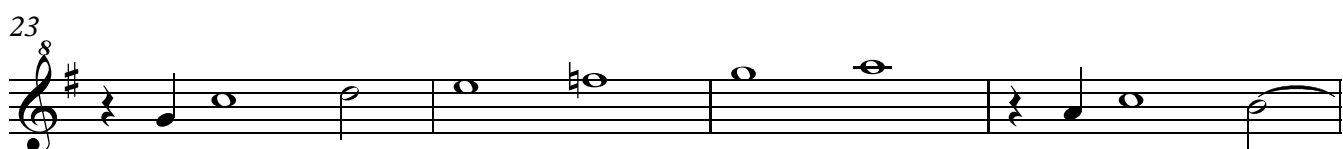

Descant Recorder 2

33

36

39

42

45

48

50

53

55
