

# Praeludium No. 1

Vincent Lübeck (1654-1740)

Arr. by Alan Lane

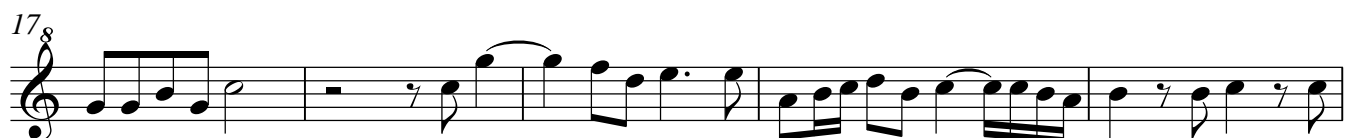

50<sup>8</sup>

53<sup>8</sup> **Allegro**

58<sup>8</sup>

64<sup>8</sup>

70<sup>8</sup>

76<sup>8</sup>

82<sup>8</sup>

88<sup>8</sup>

94<sup>8</sup>

99<sup>8</sup>
