Passamezzo* Pavan

Descant Recorder 2

Peter Phillips
(c.1560-1628)

*Passamezzo antico - medieval ground bass: i | VII | i | V | III | VII | i V | i

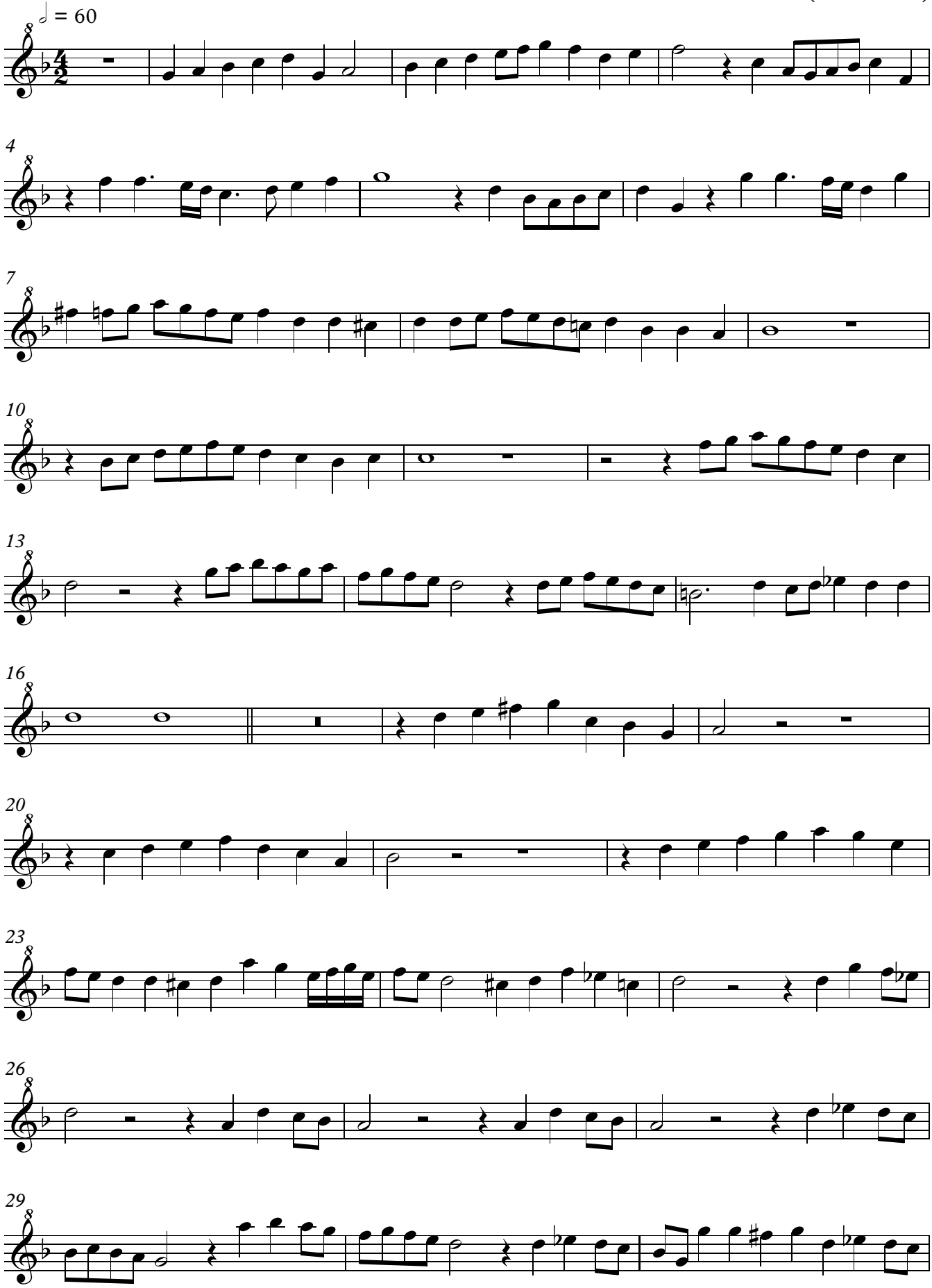

V.S.

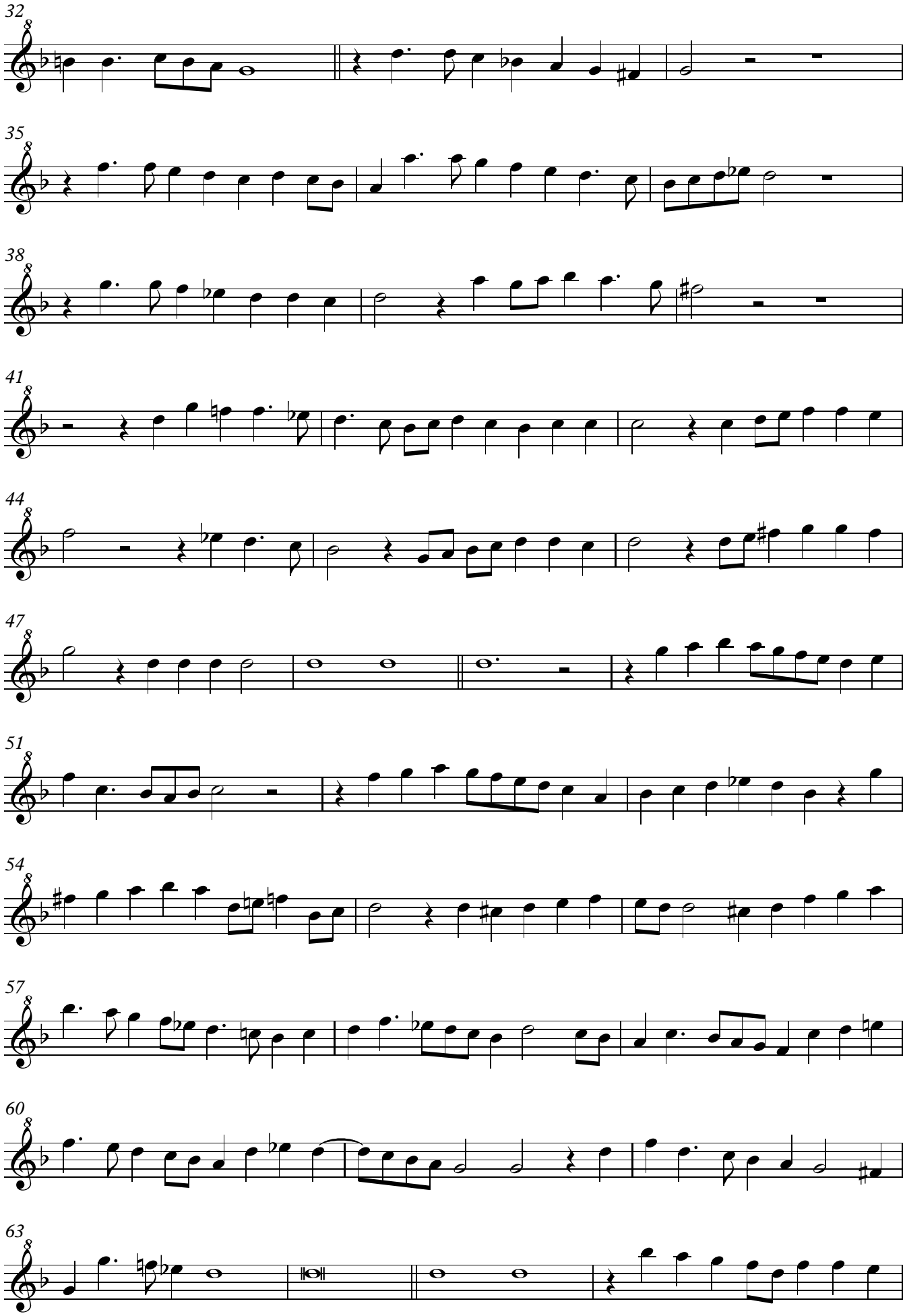
32
35
38
41
44
47
51
54
57
60
63

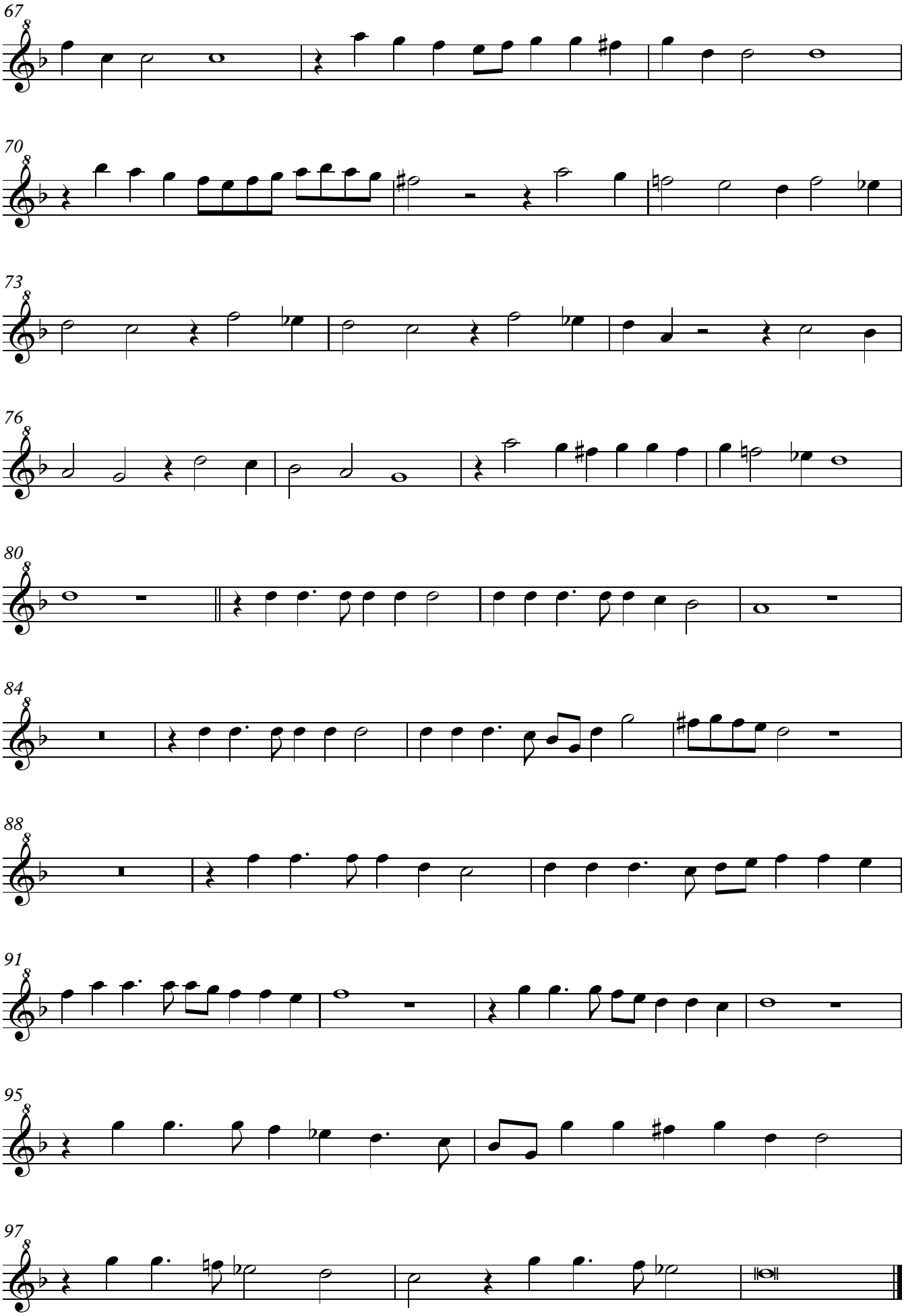
67
70
73
76
80
84
88
91
95
97