

Passamezzo* Pavan

Great Bass Recorder (or Bass Recorder)

Peter Phillips
(c.1560-1628)

*Passamezzo antico - medieval ground bass: i | VII | i | V | III | VII | i V | i

♩ = 60

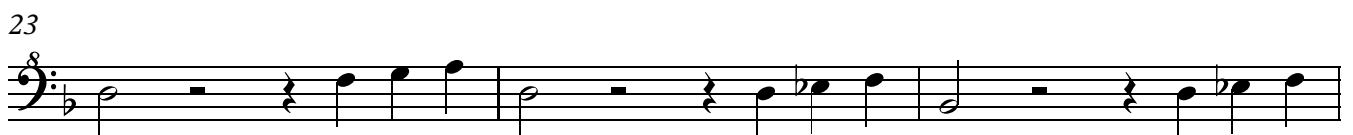
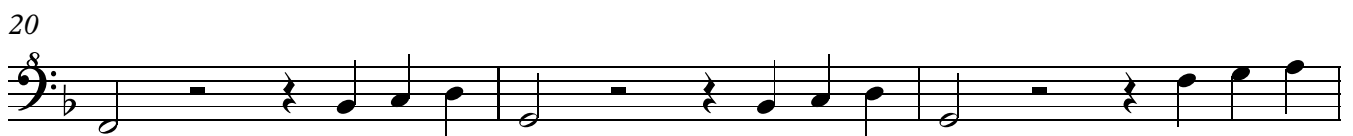
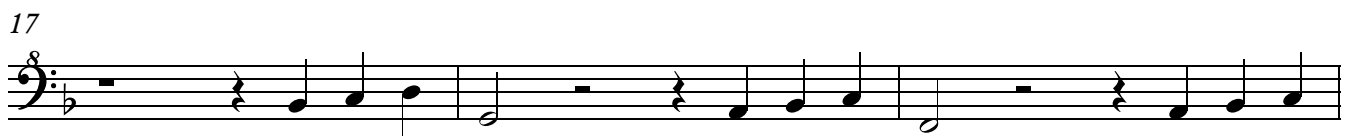

Great Bass Recorder (or Bass Recorder)

33

36

39

42

45

48

52

55

58

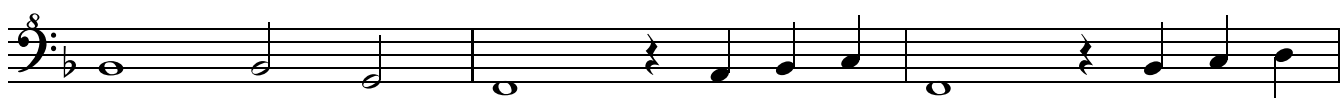

61

65

69

72

75

78

81

86

90

94

96
