Tenor Recorder 1

Fantazia Upon One Note

Henry Purcell

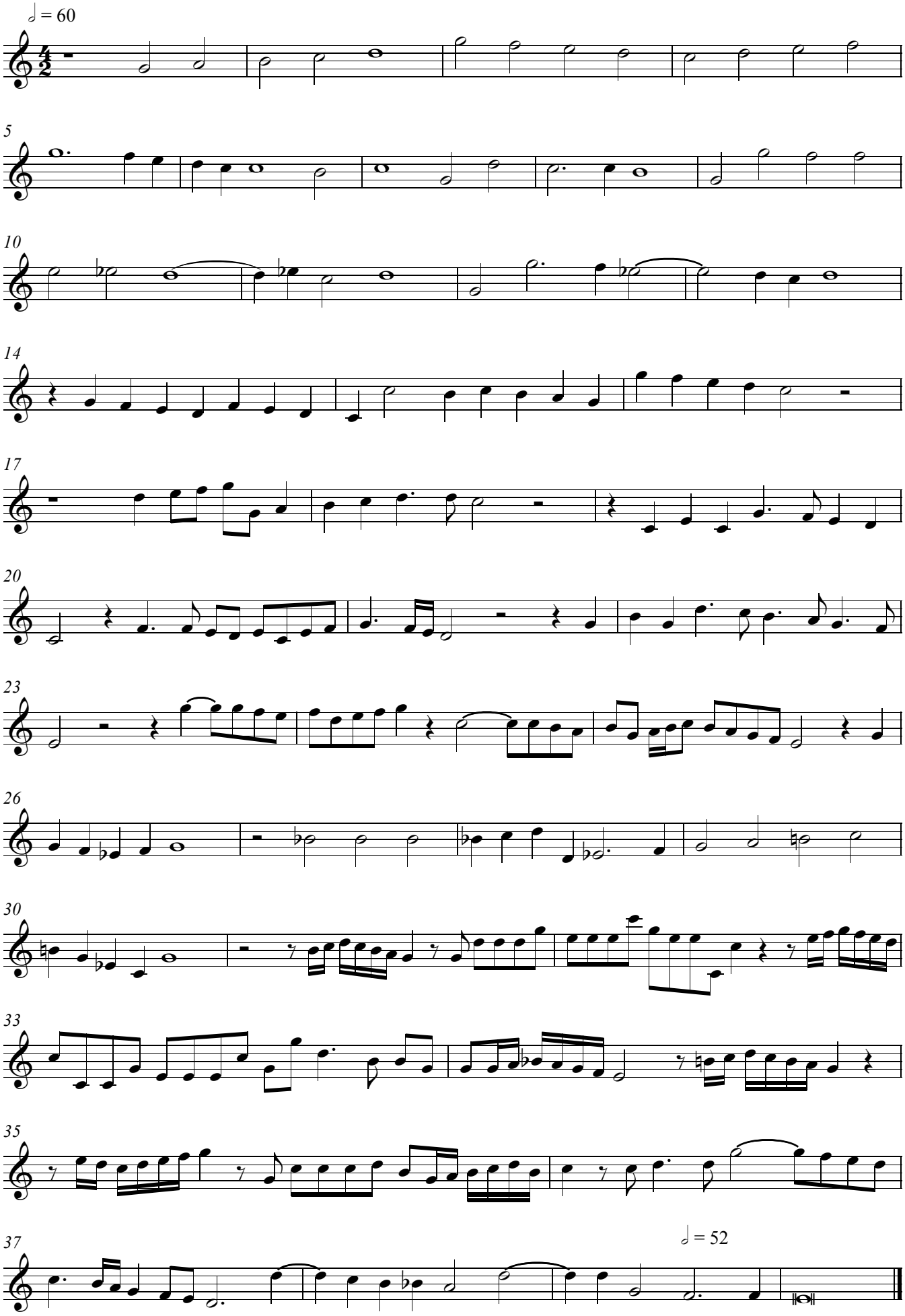

Copyright © 2004 Dolmetsch Organisation, Haslemere, England U.K.