Suite No. 2

J. H. Schein (1586–1630)

Bass

Padouana

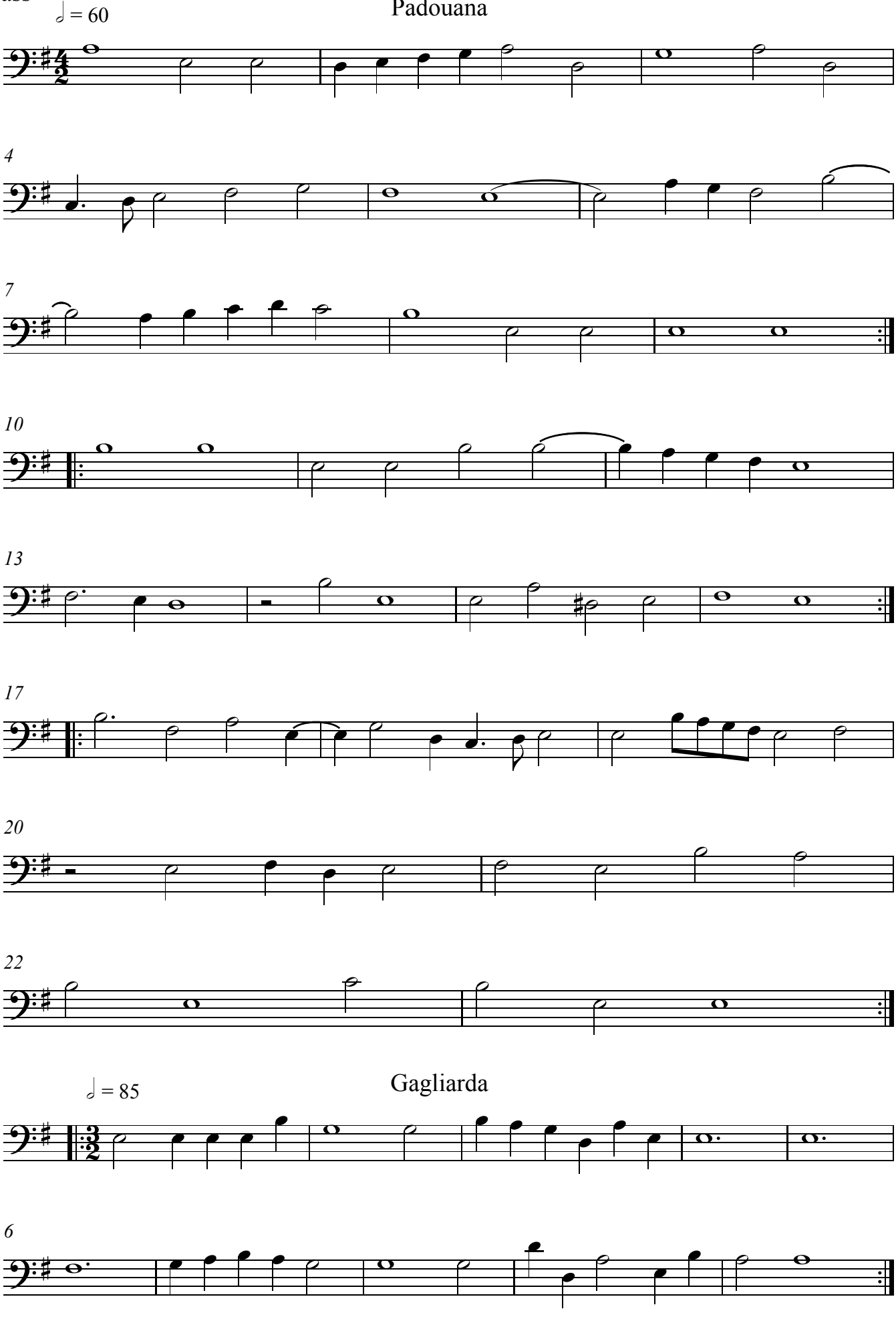

Bass

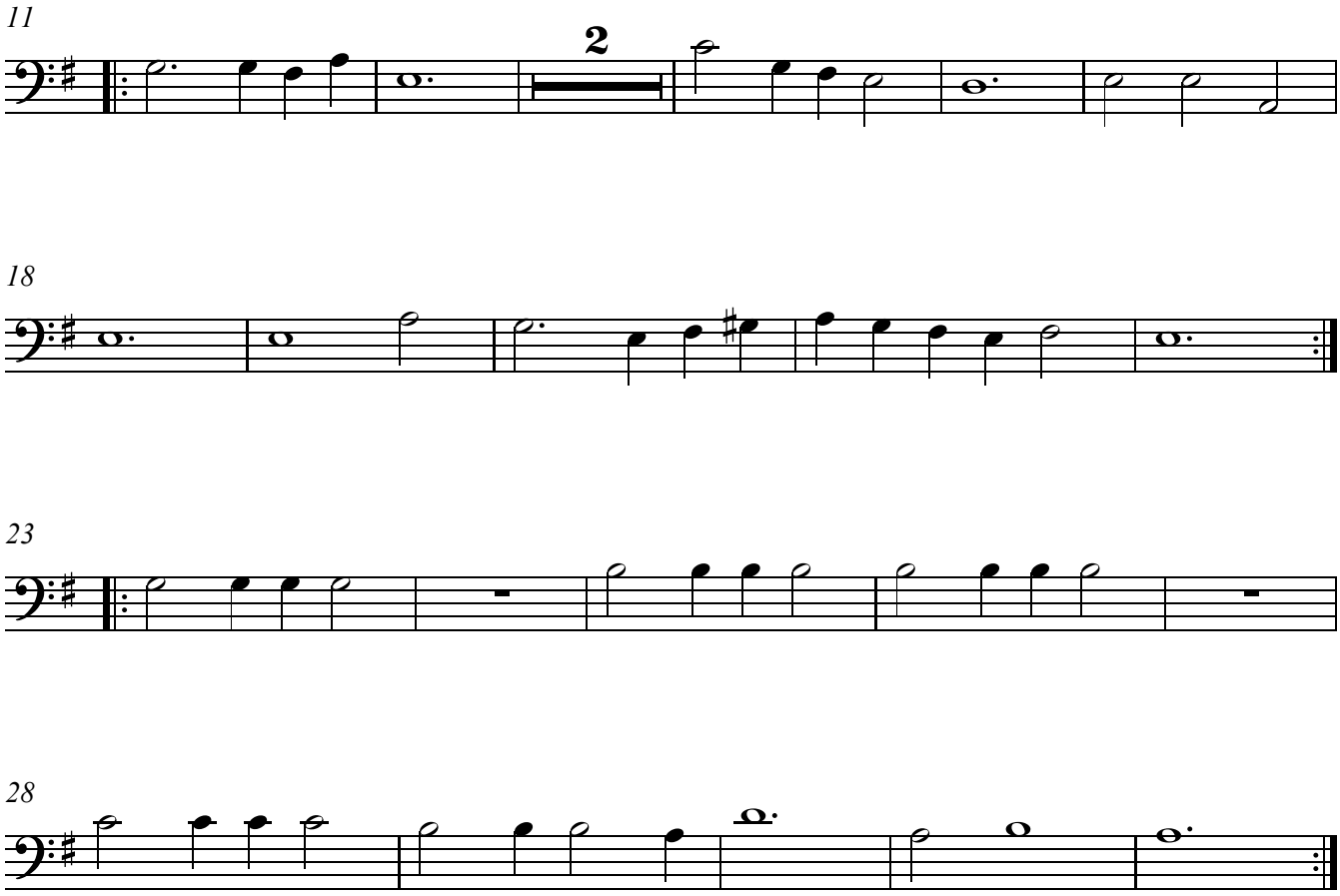

Courente

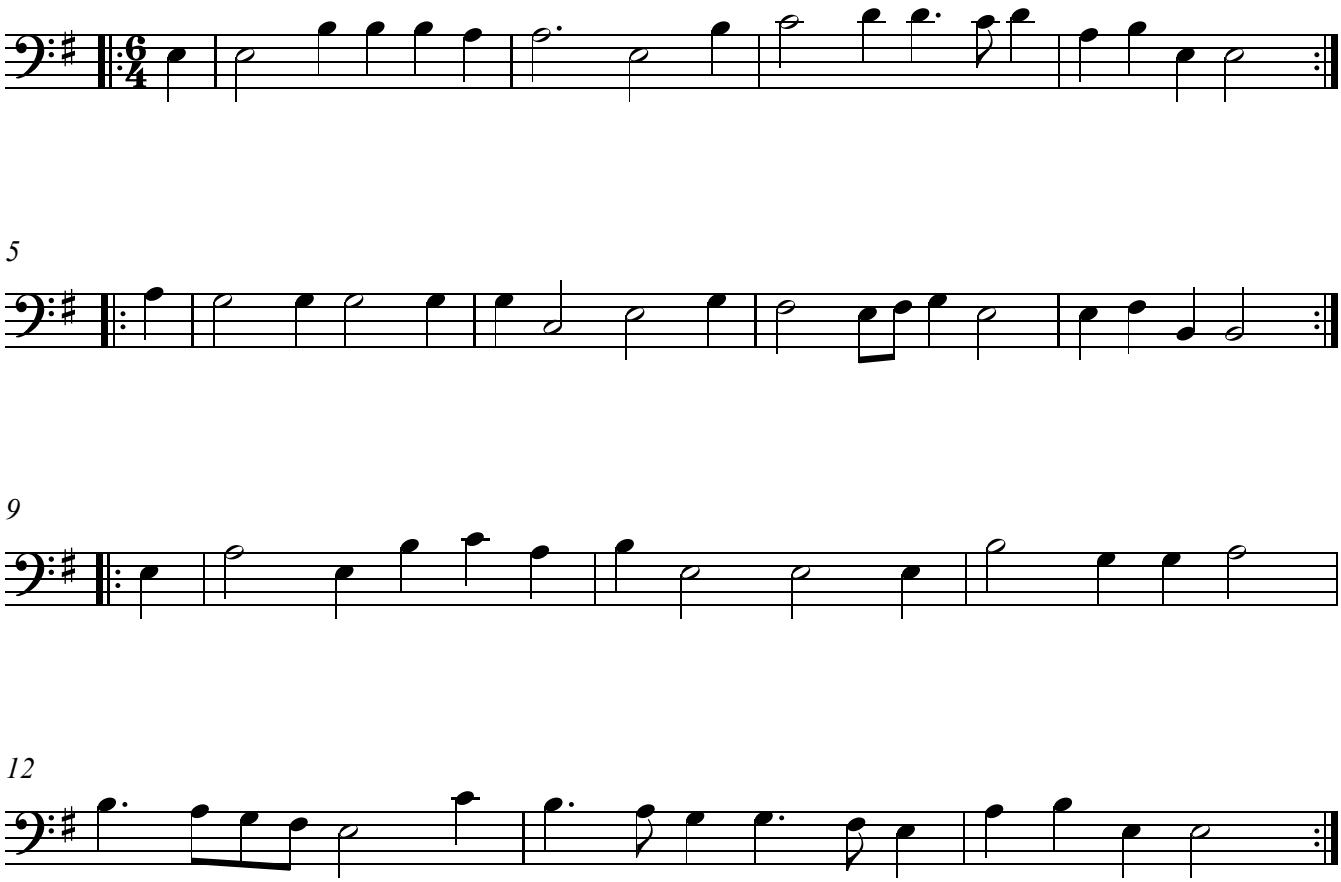

Bass
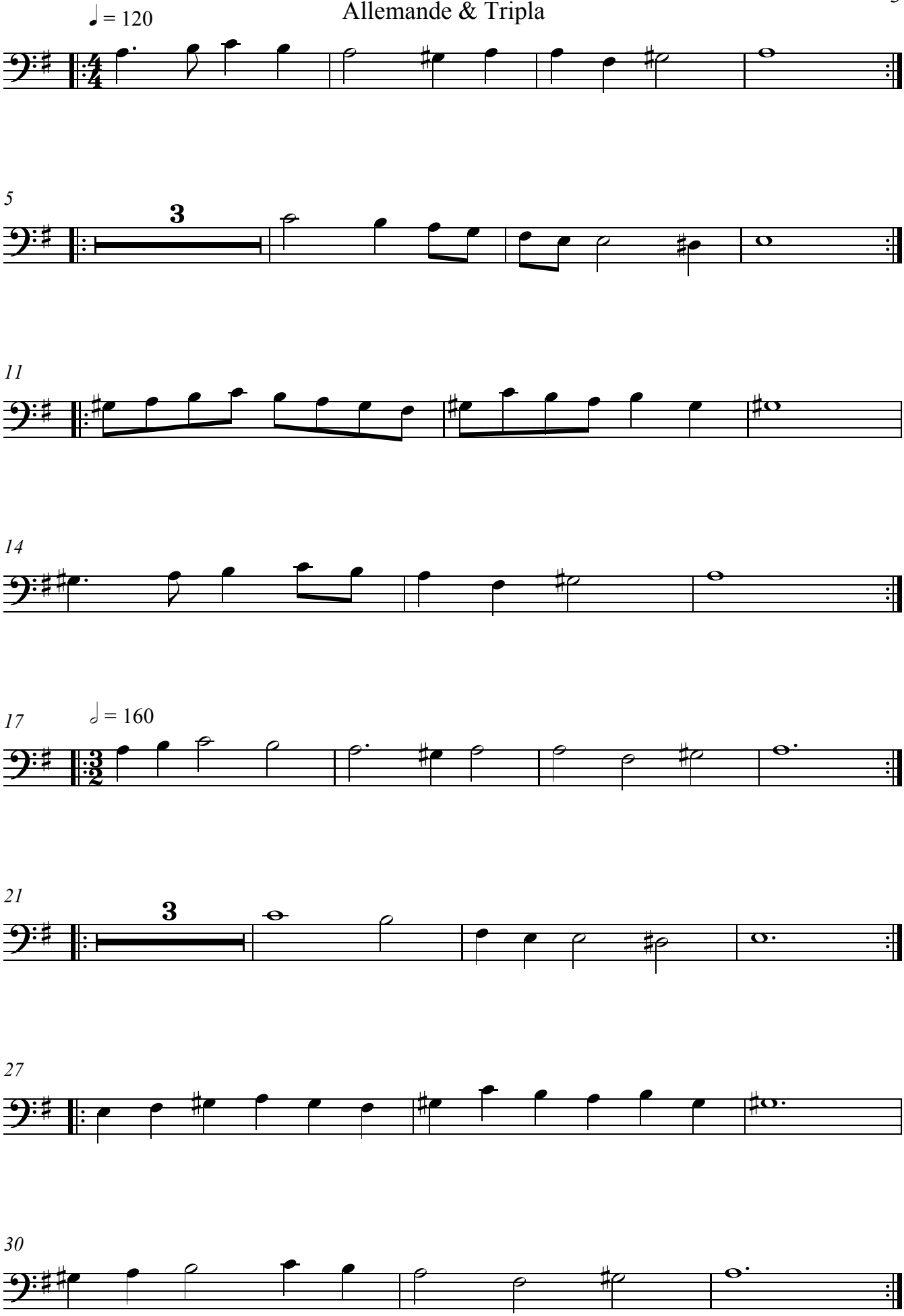
Allemande & Tripla