

Bass Recorder

Suite No. 2

J. H. Schein (1586–1630)

Padouana

$\text{♩} = 60$

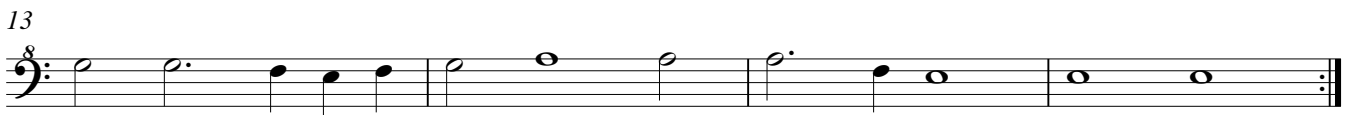
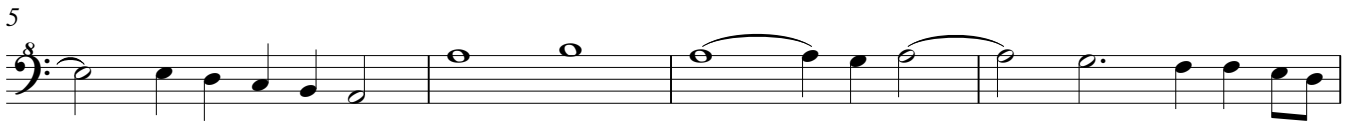

Gagliarda

$\text{♩} = 85$

Bass Recorder

27

Courente

12

♩ = 120

Allemande & Tripla

7

12

17 ♩ = 160

22

27
