

Suite No. 5

Padouana

♩ = 60

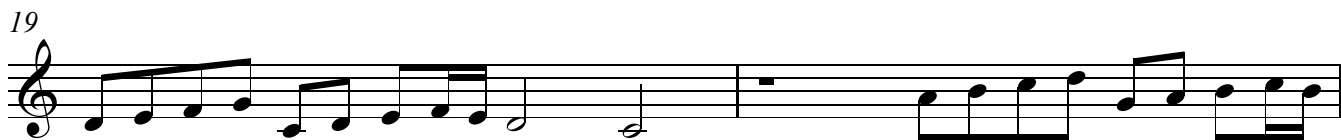

♩ = 100

Gagliarda

Tenor Recorder 2

2

13

17

21

25

28

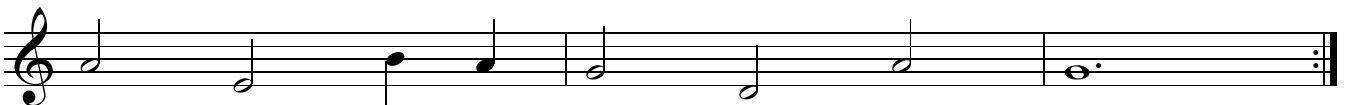

♩ = 180

Courente

3

5

7

Tenor Recorder 2
Allemande & Tripla

♩ = 110

6

12

18

21

25

♩ = 230

29

34

39

43

46
