

Suite No. 5

J. H. Schein (1586–1630)

Treble Recorder
♩ = 60

Padouana

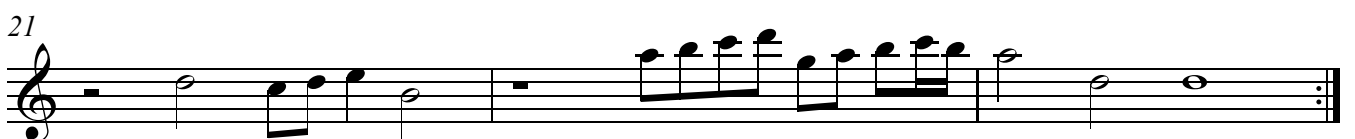
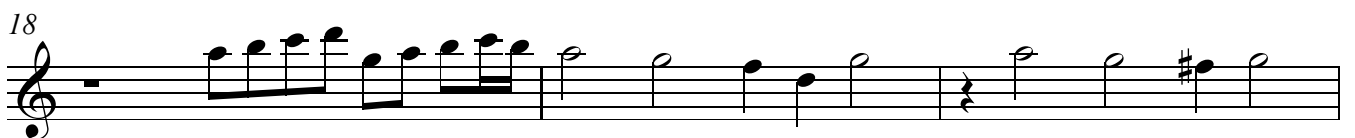
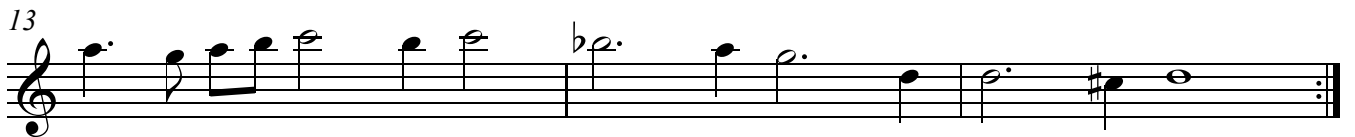
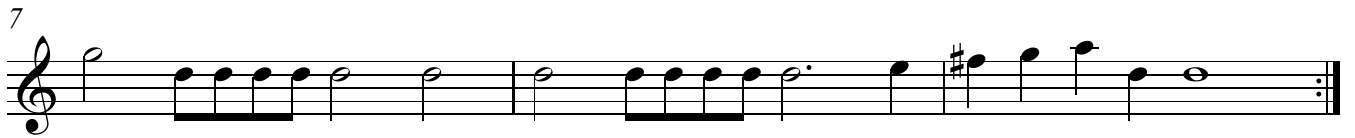
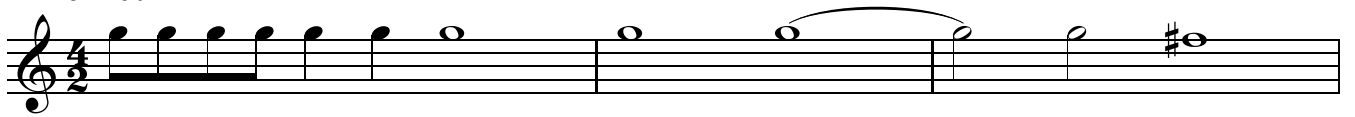

♩ = 100

Gagliarda

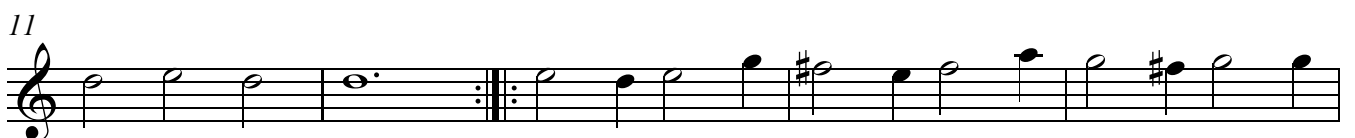
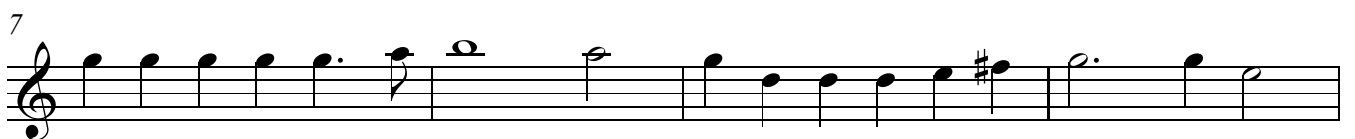

Treble Recorder

16

21

25

28

$\text{♩} = 180$ Courente

3

5

8

$\text{♩} = 110$ Allemande & Tripla

5

Treble Recorder

9

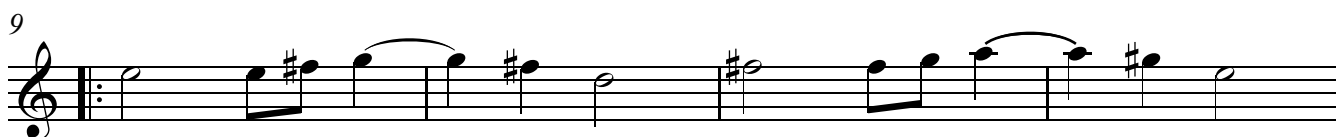

13

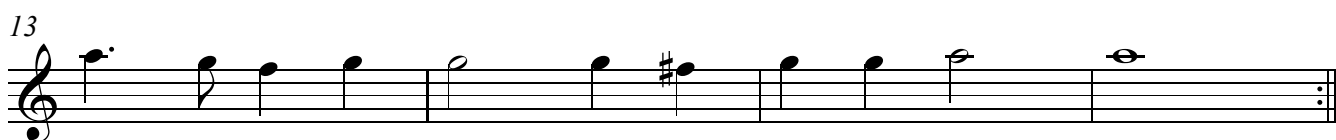

17

21

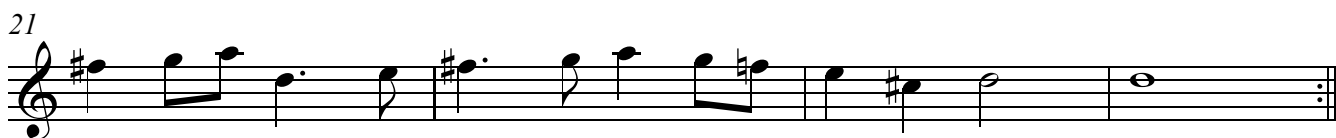

25 $\text{♩} = 230$

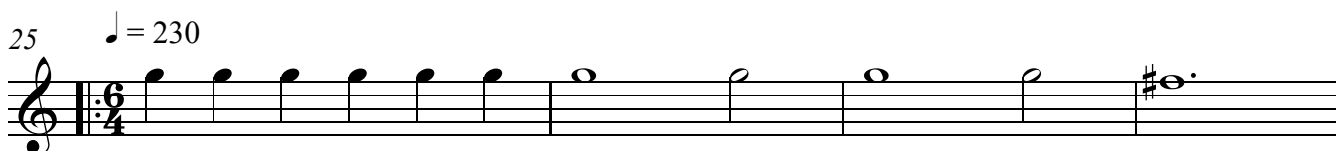

29

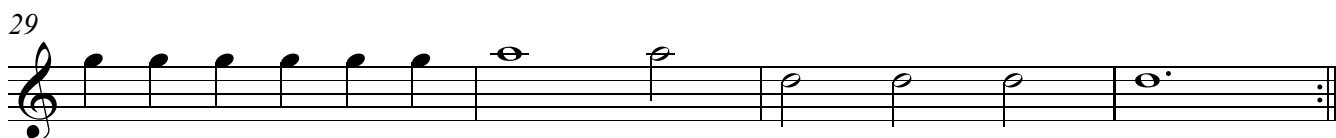

33

37

41

45

