Suite No. 15

J. H. Schein (1586-1630)

Padouana

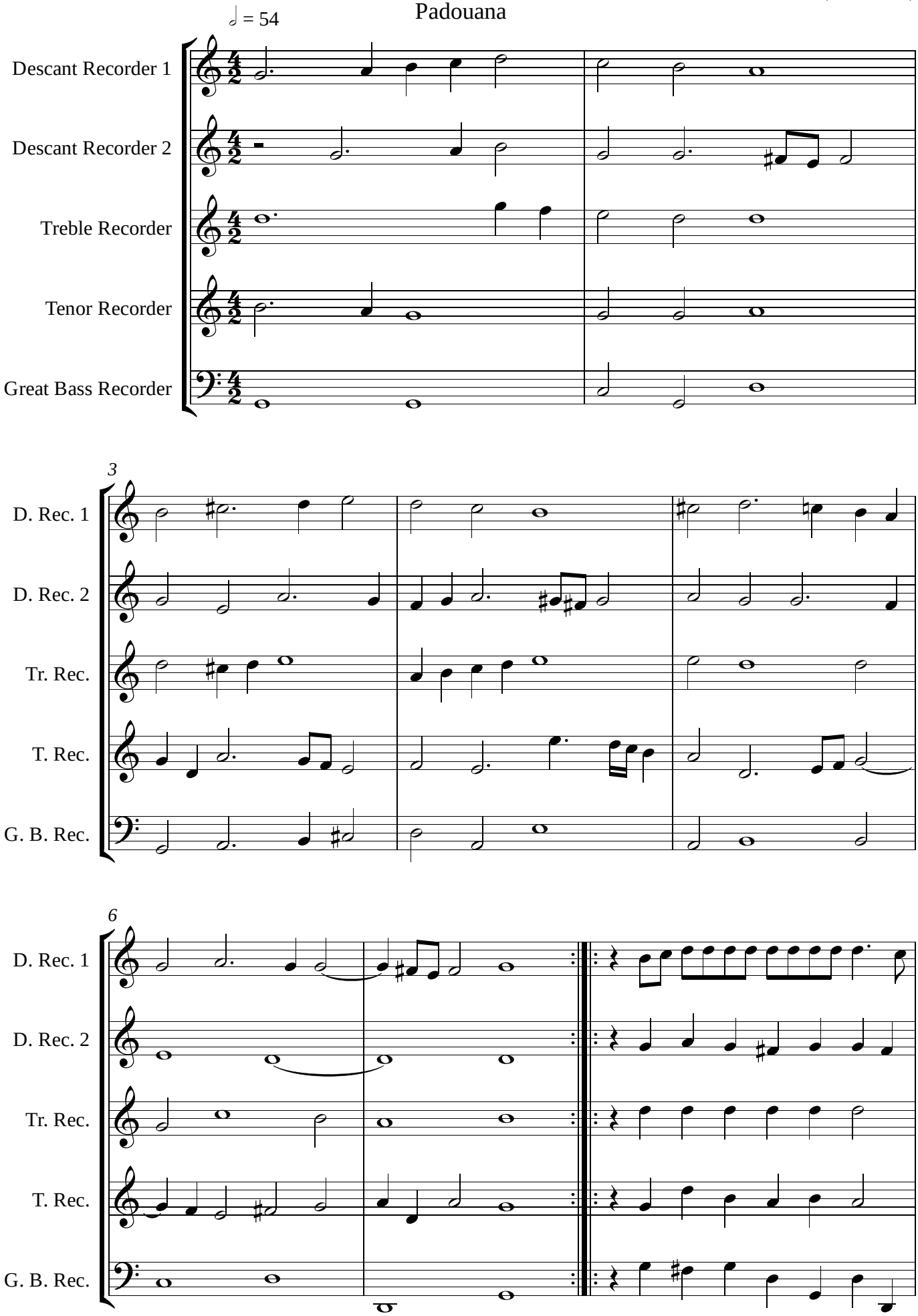

© 2015 Dolmetsch Organisation, Haslemere, United Kingdom

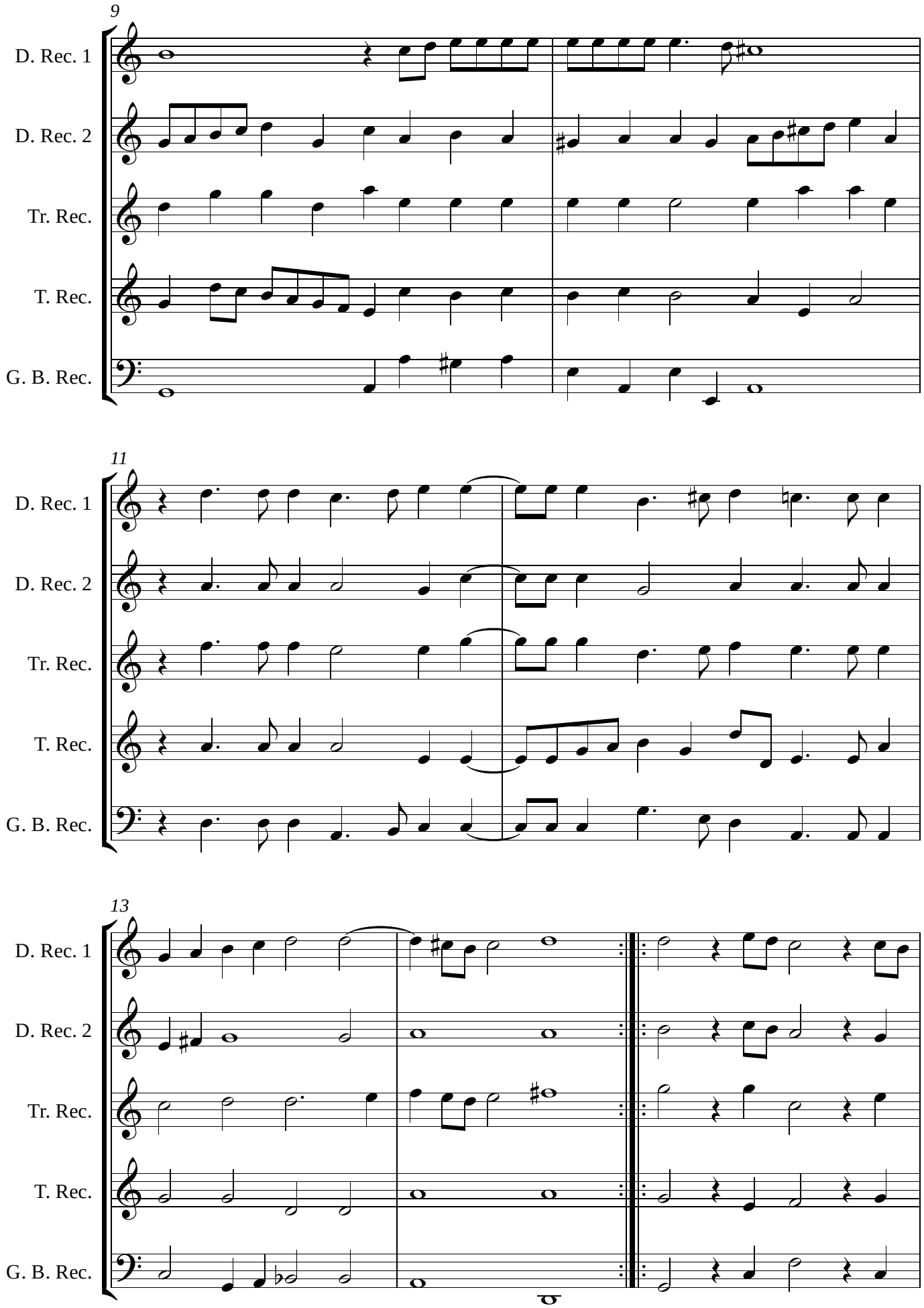
9
D. Rec. 1
D. Rec. 2
Tr. Rec.
T. Rec.
G. B. Rec.
11
D. Rec. 1
D. Rec. 2
Tr. Rec.
T. Rec.
G. B. Rec.
13
D. Rec. 1
D. Rec. 2
Tr. Rec.
T. Rec.
G. B. Rec.

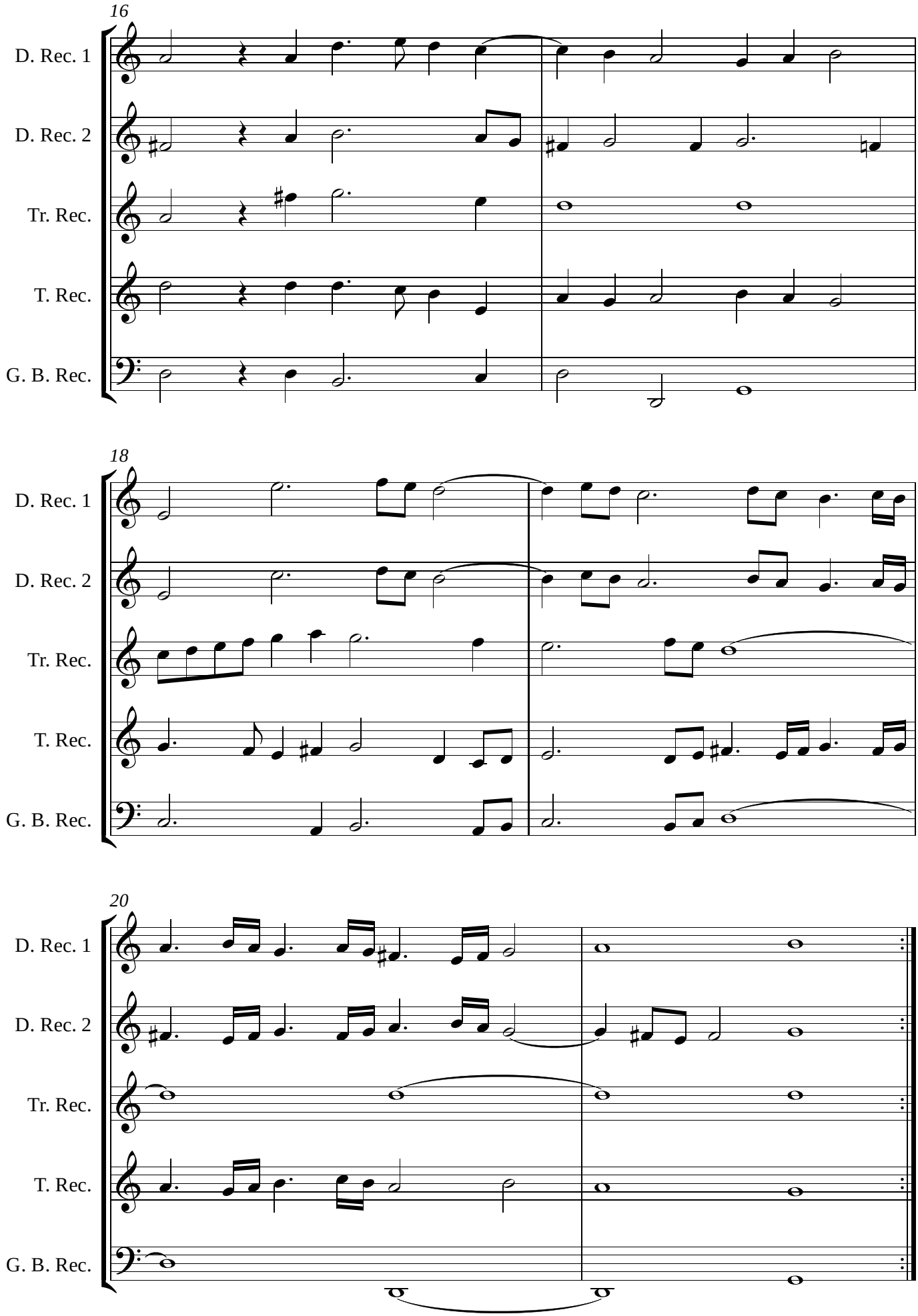
16
D. Rec. 1
D. Rec. 2
Tr. Rec.
T. Rec.
G. B. Rec.
18
D. Rec. 1
D. Rec. 2
Tr. Rec.
T. Rec.
G. B. Rec.
20
D. Rec. 1
D. Rec. 2
Tr. Rec.
T. Rec.
G. B. Rec.

Gagliarda

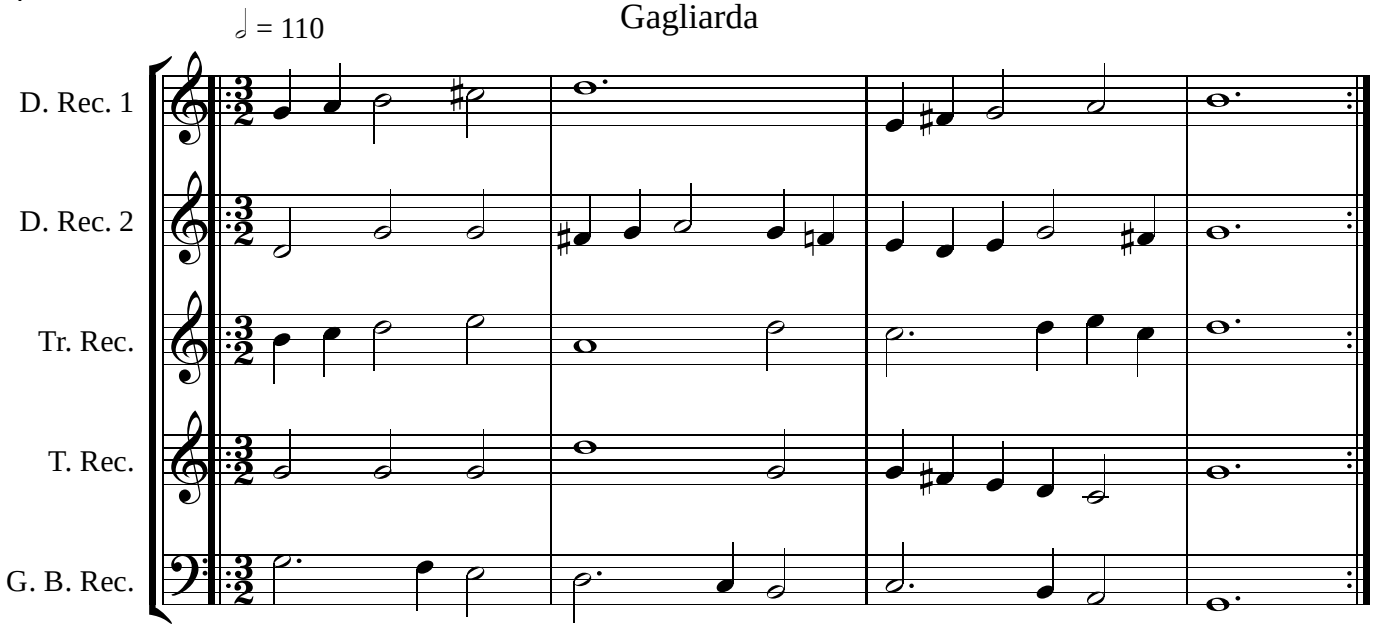

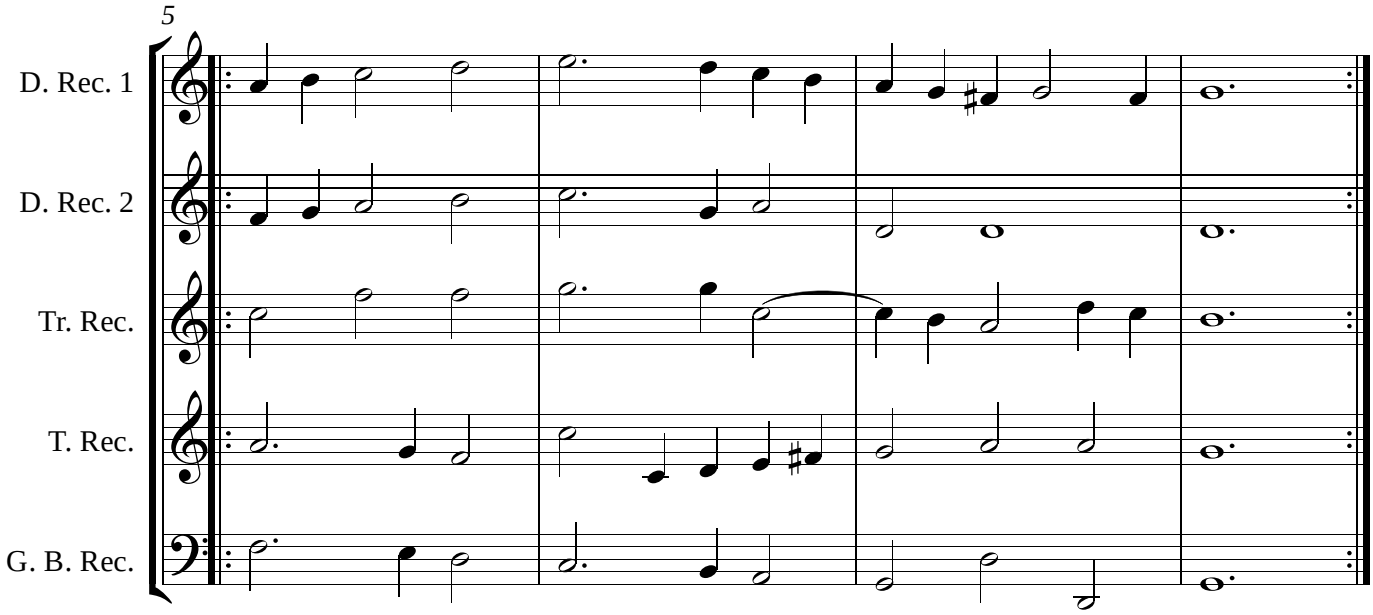

Courente

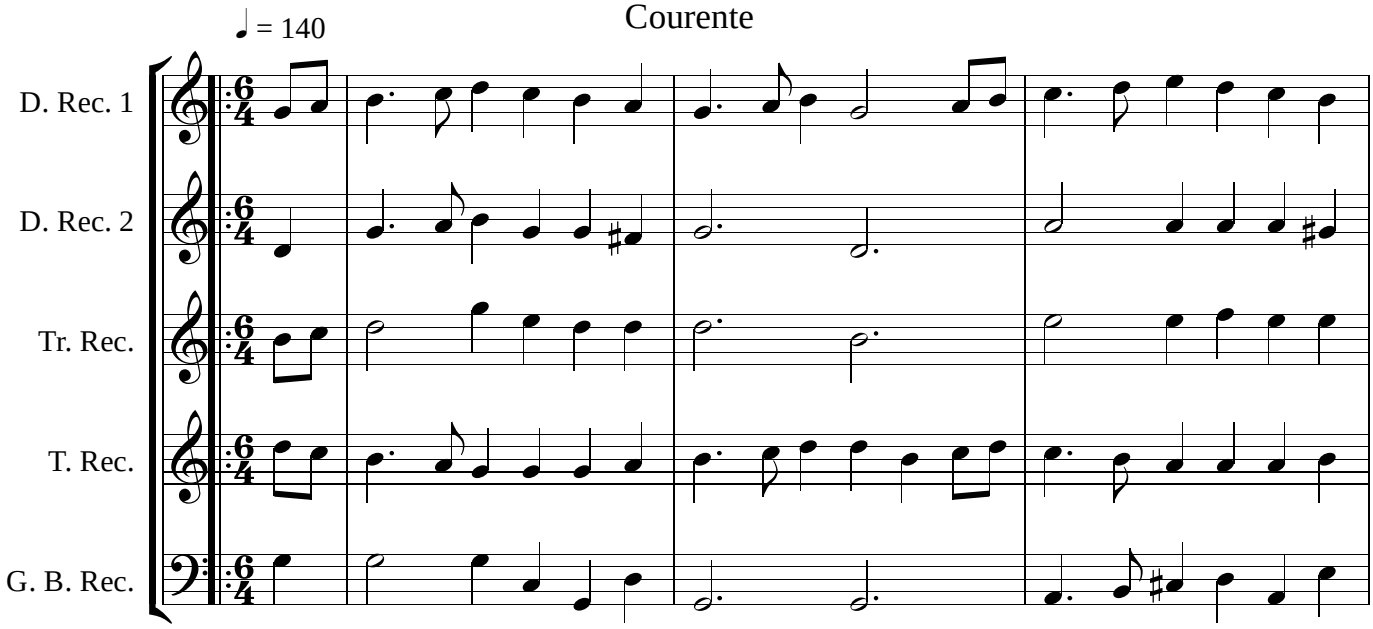

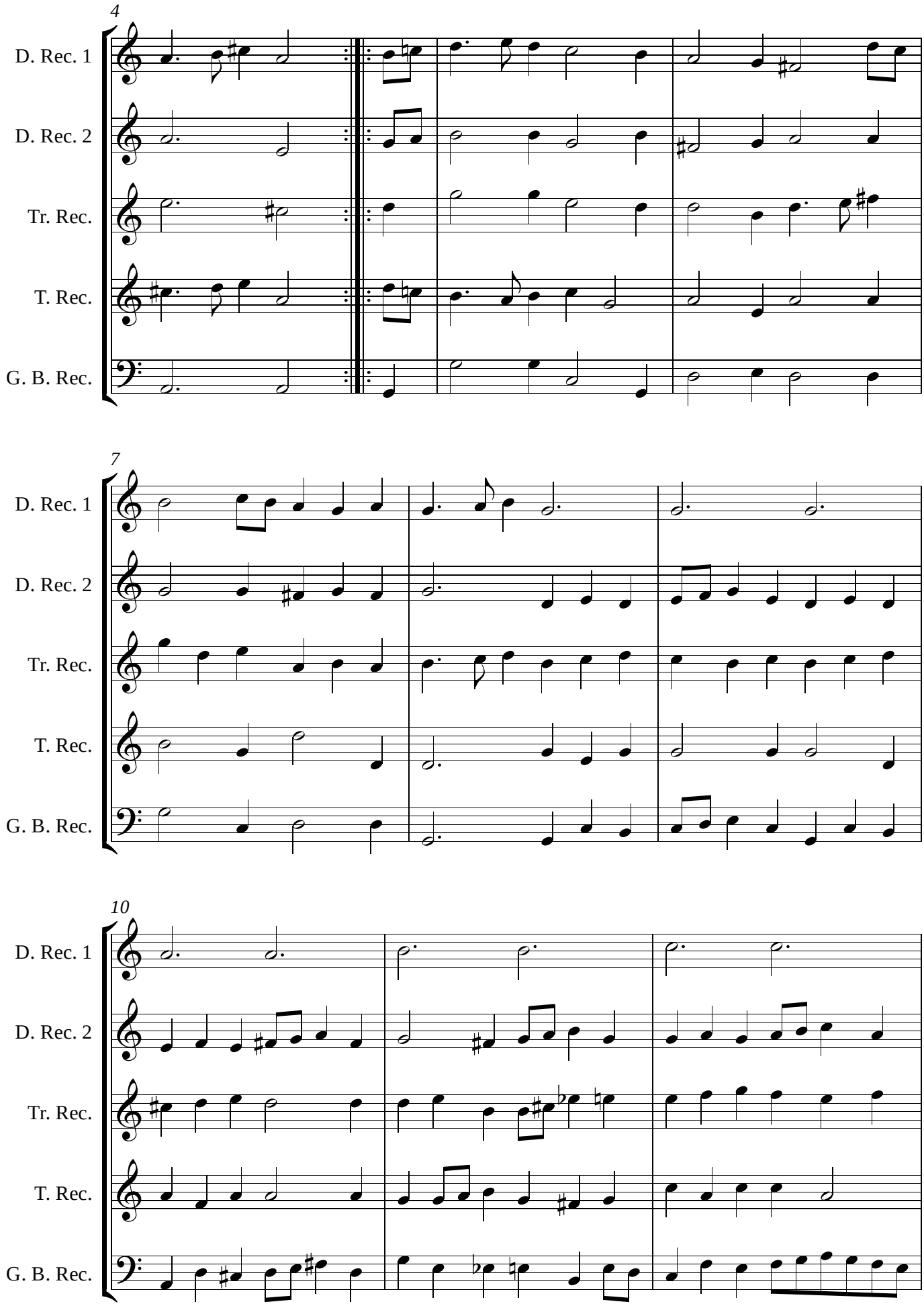
4
D. Rec. 1
D. Rec. 2
Tr. Rec.
T. Rec.
G. B. Rec.
7
D. Rec. 1
D. Rec. 2
Tr. Rec.
T. Rec.
G. B. Rec.
10
D. Rec. 1
D. Rec. 2
Tr. Rec.
T. Rec.
G. B. Rec.

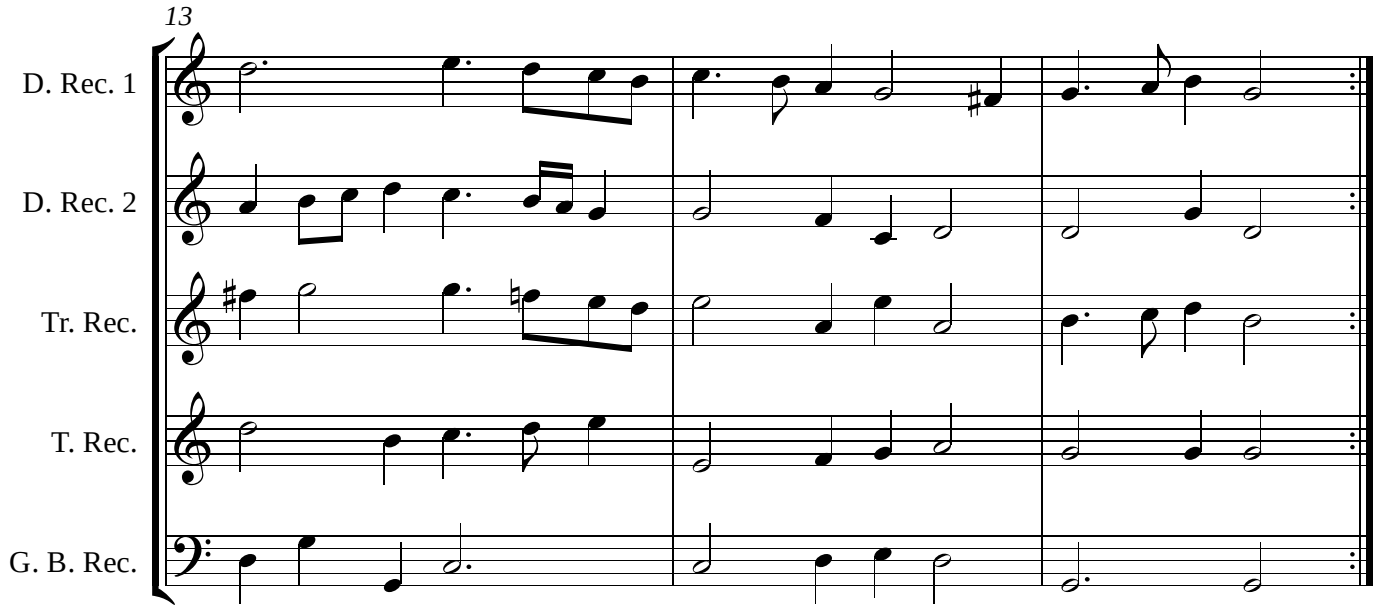
13
D. Rec. 1
D. Rec. 2
Tr. Rec.
T. Rec.
G. B. Rec.

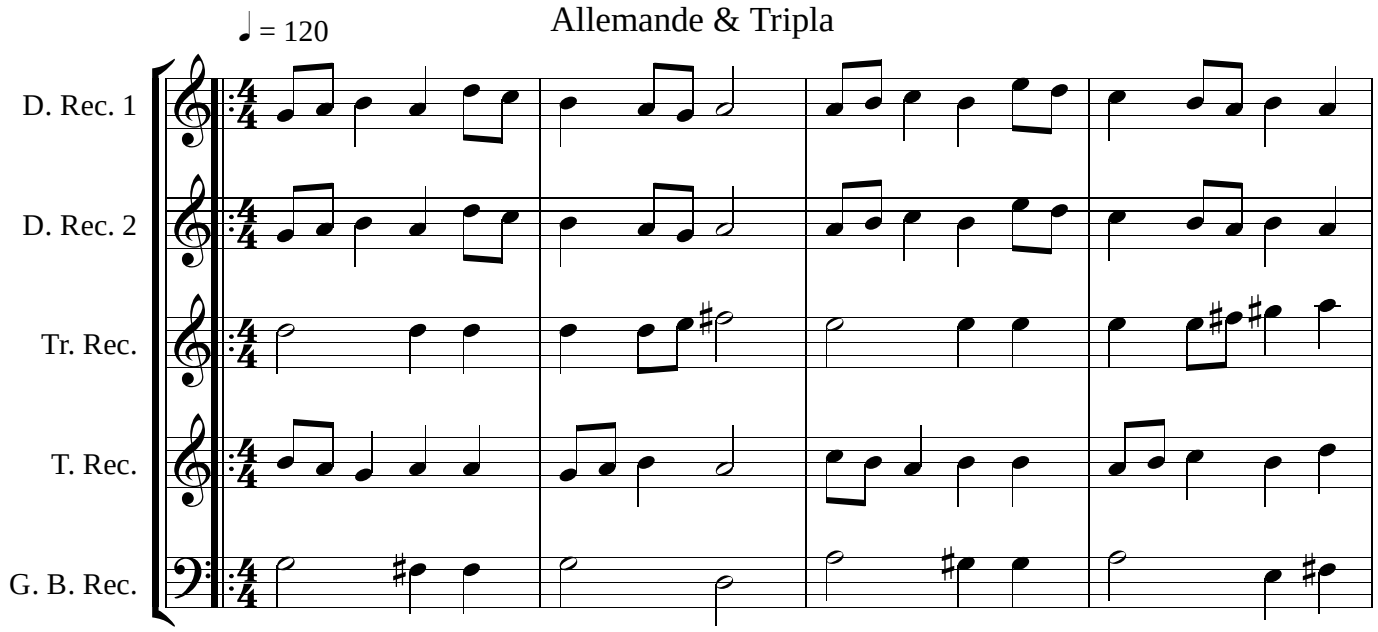
♩ = 120
Allemande & Tripla
D. Rec. 1
D. Rec. 2
Tr. Rec.
T. Rec.
G. B. Rec.

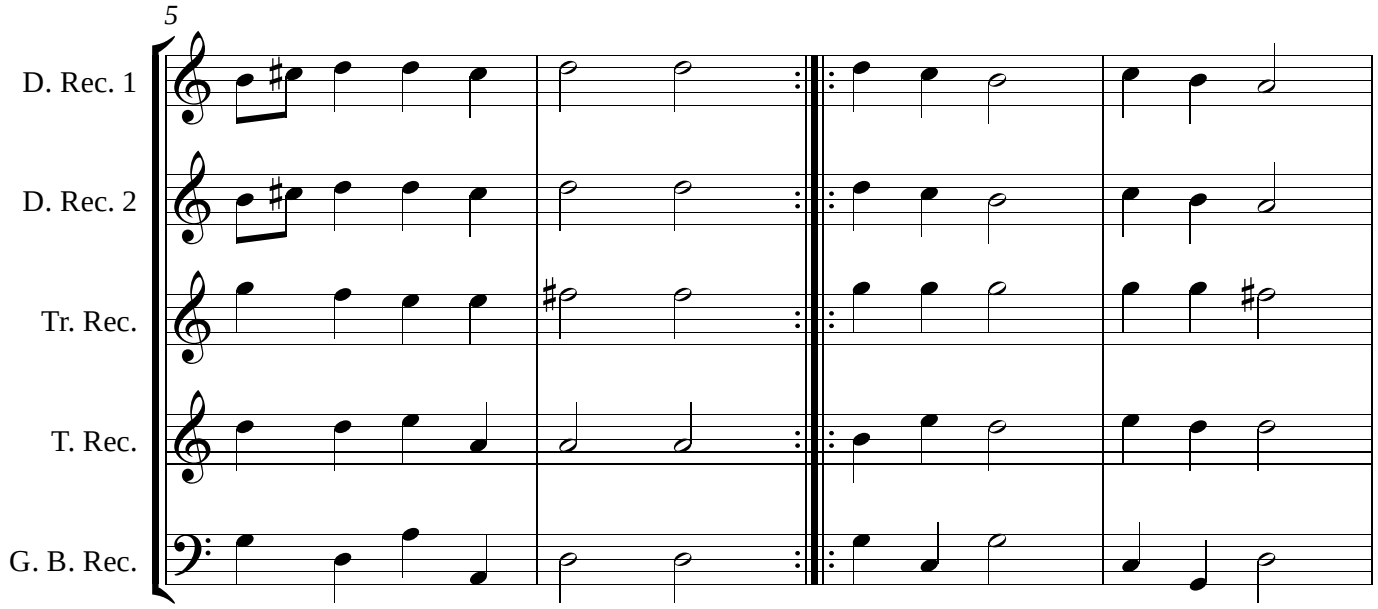
5
D. Rec. 1
D. Rec. 2
Tr. Rec.
T. Rec.
G. B. Rec.

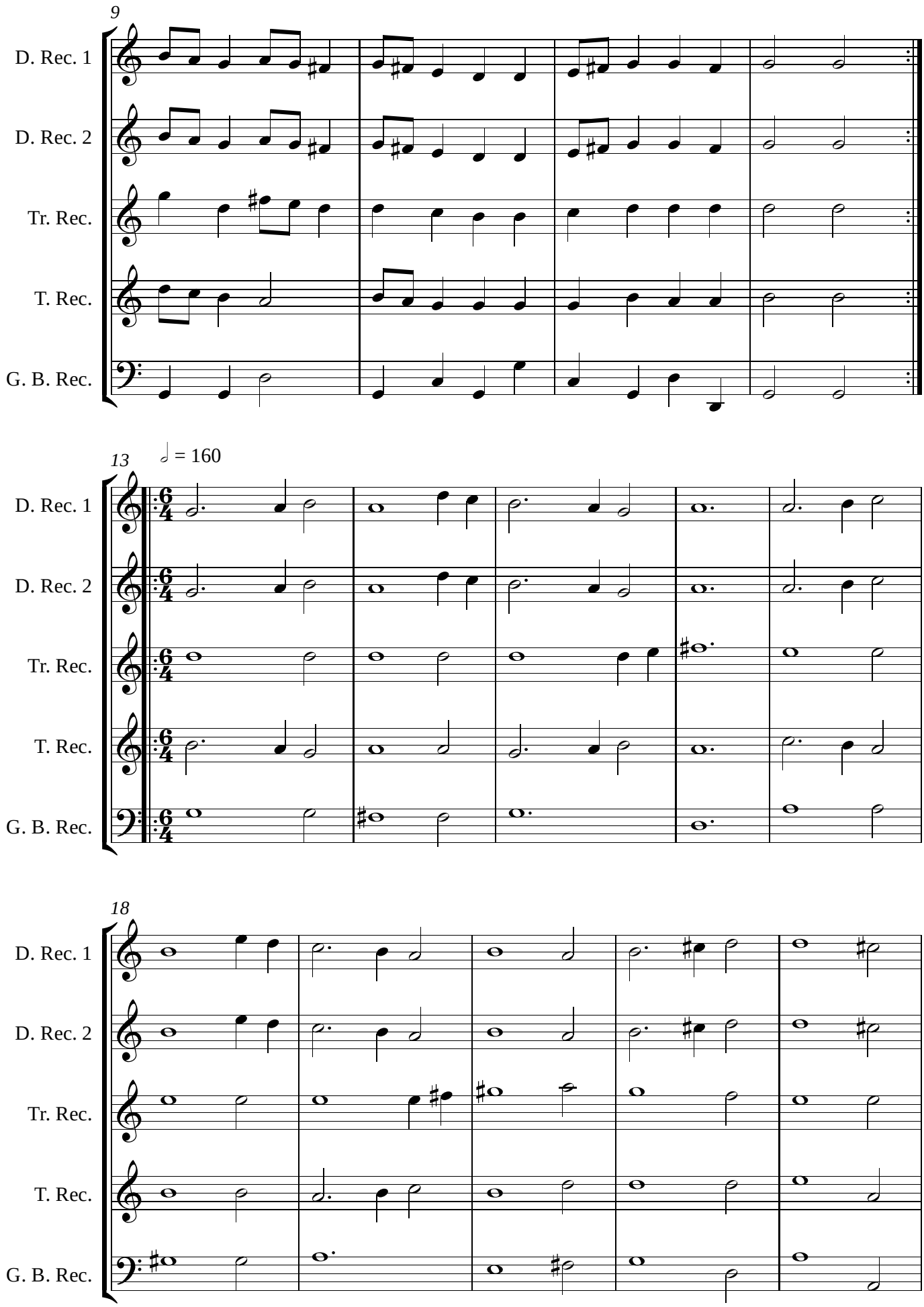
9
D. Rec. 1
D. Rec. 2
Tr. Rec.
T. Rec.
G. B. Rec.
13
𝅗𝅥 = 160
D. Rec. 1
D. Rec. 2
Tr. Rec.
T. Rec.
G. B. Rec.
18
D. Rec. 1
D. Rec. 2
Tr. Rec.
T. Rec.
G. B. Rec.

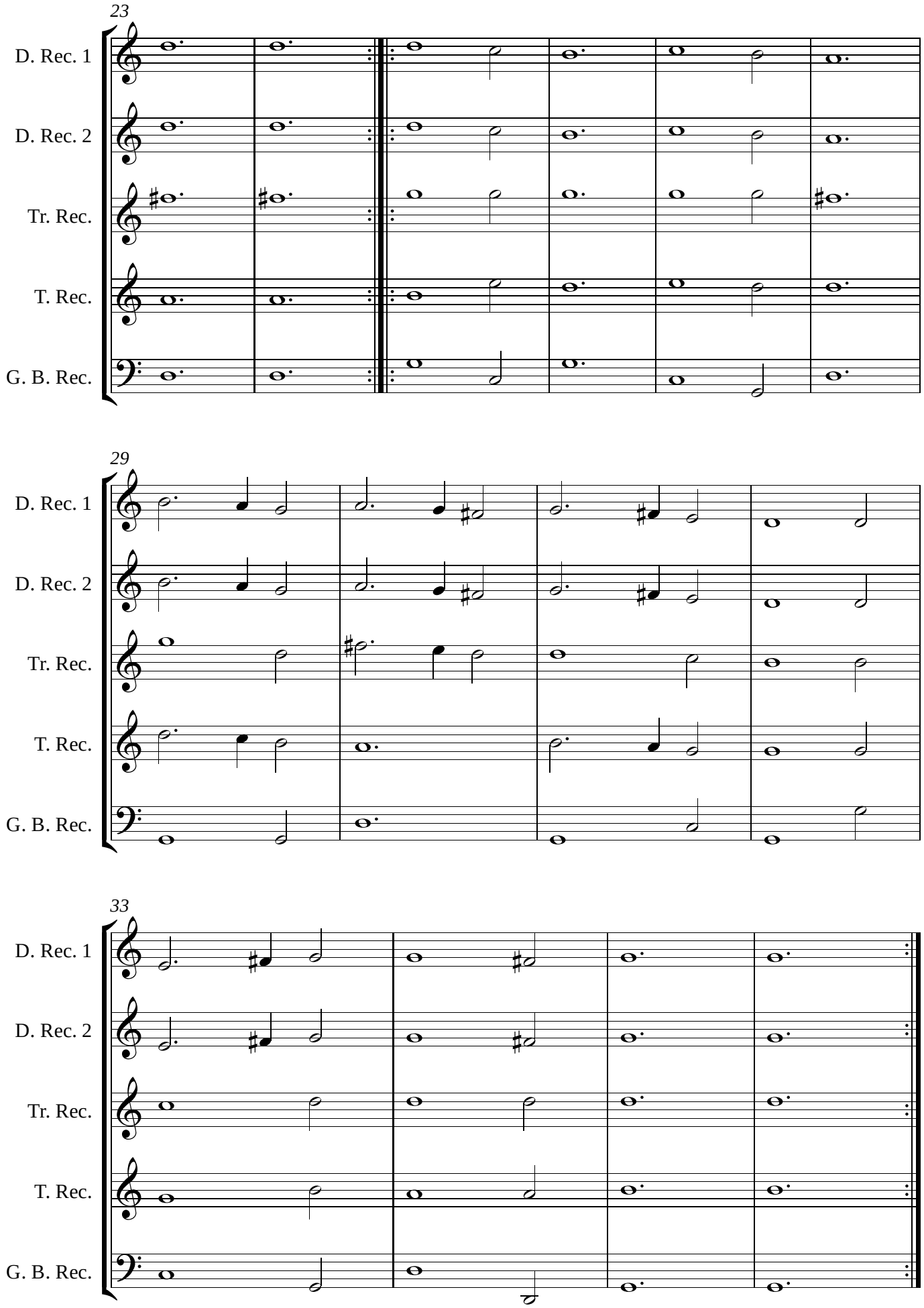
23
D. Rec. 1
D. Rec. 2
Tr. Rec.
T. Rec.
G. B. Rec.
29
D. Rec. 1
D. Rec. 2
Tr. Rec.
T. Rec.
G. B. Rec.
33
D. Rec. 1
D. Rec. 2
Tr. Rec.
T. Rec.
G. B. Rec.