Treble 2

Suite No. 18

J. H. Schein (1586–1630)

Padouana

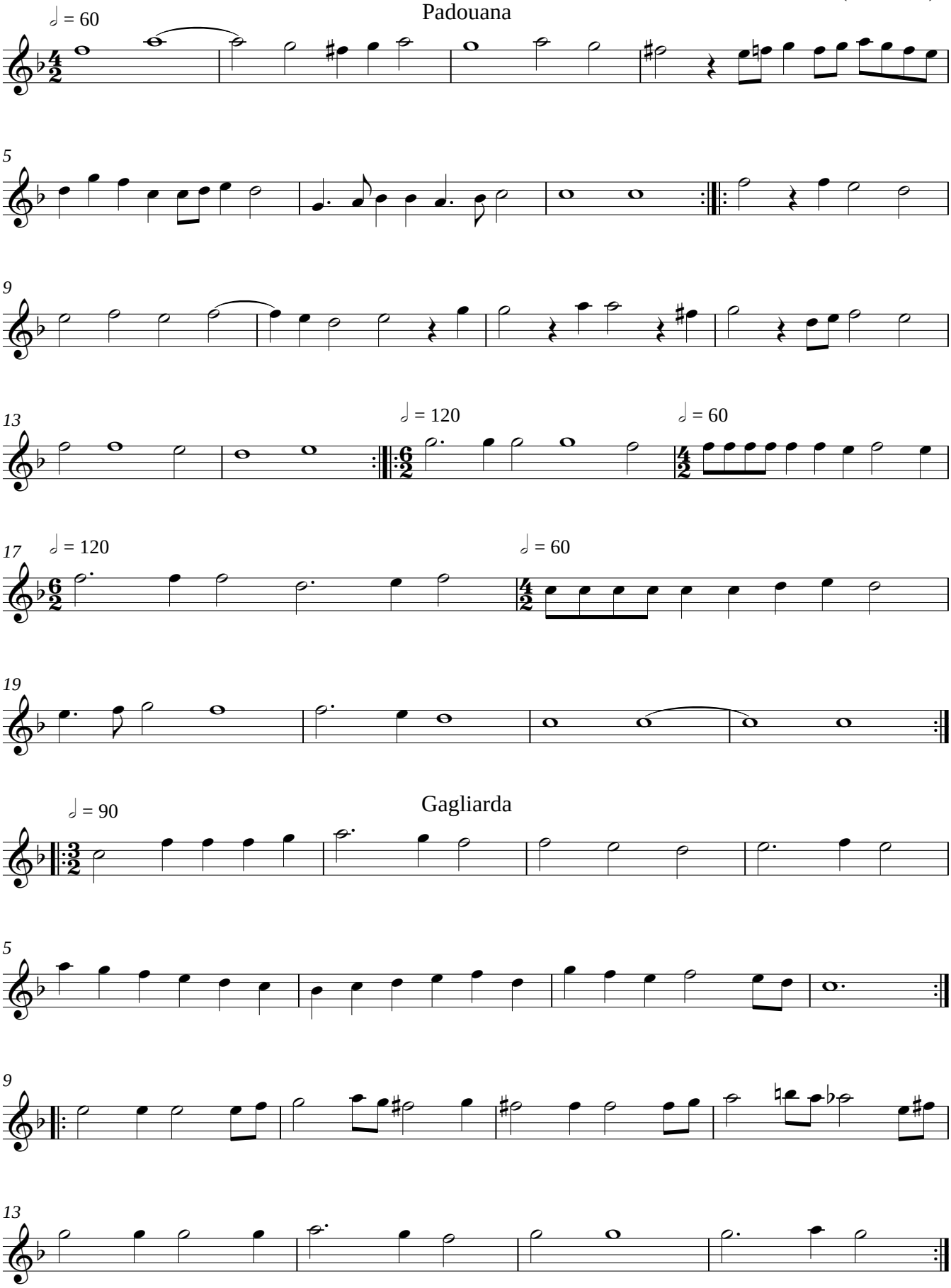

Gagliarda
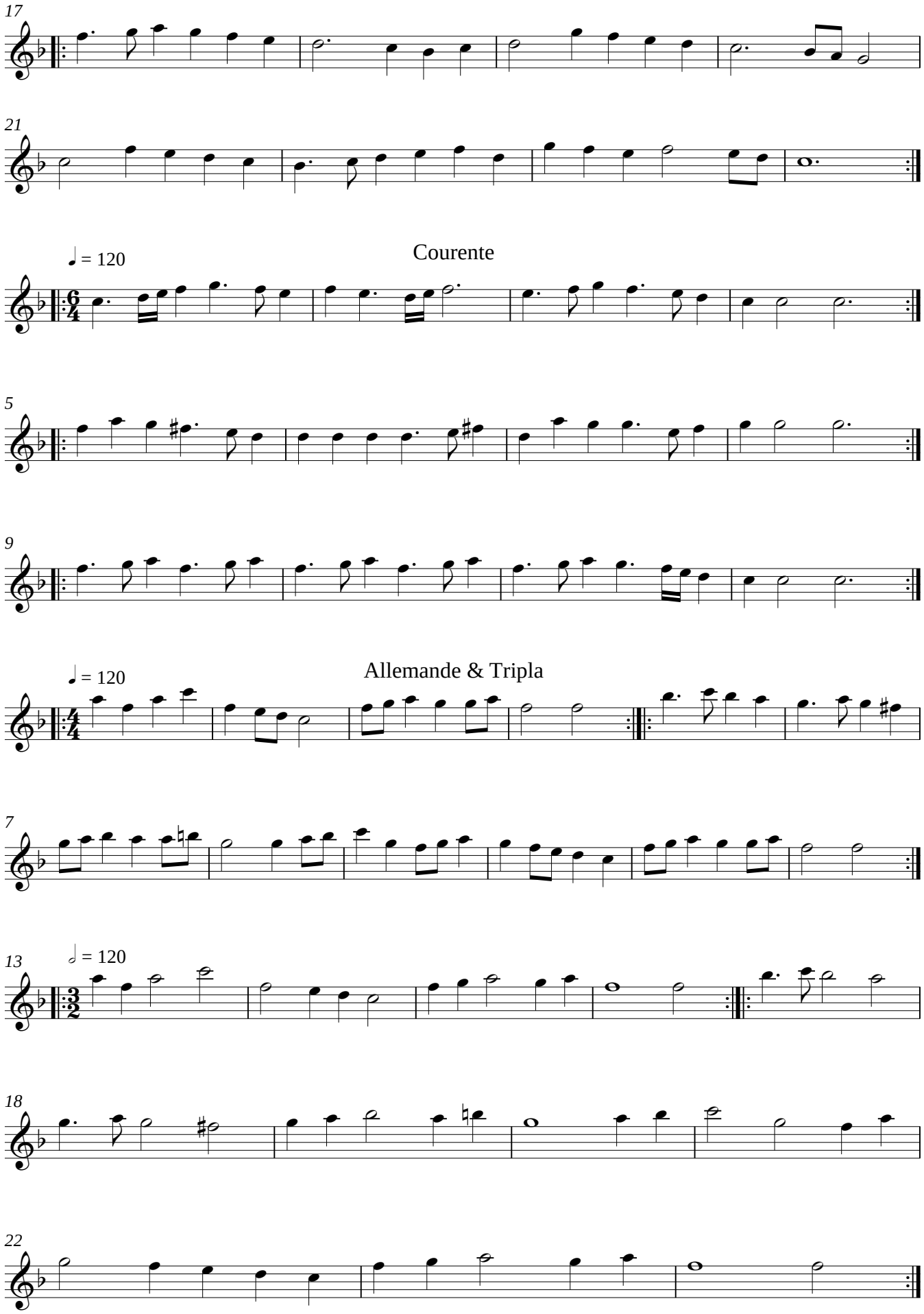
Treble 2