

Treble Recorder 1

Suite No. 16

J. H. Schein (1586-1630)

Padouana

$\text{♩} = 52$

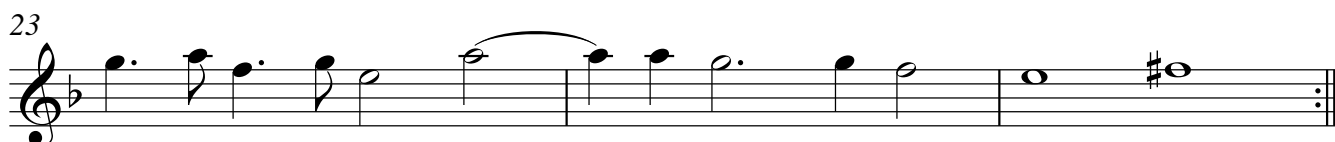
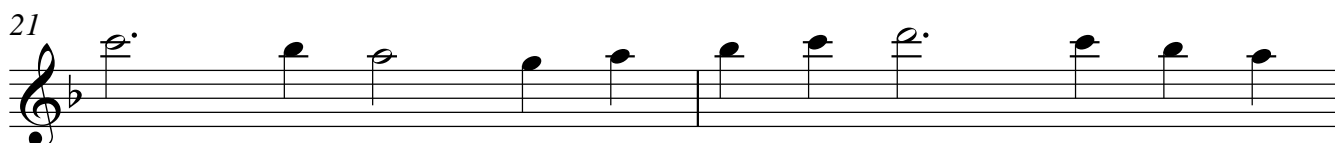
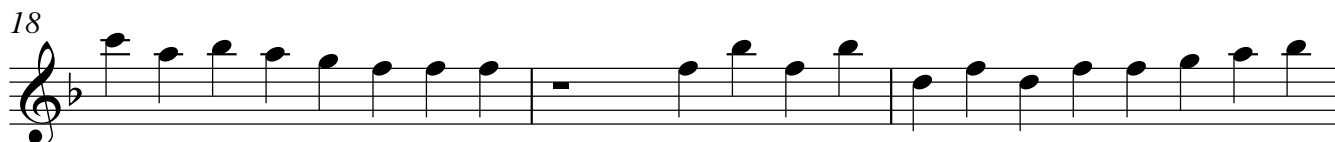
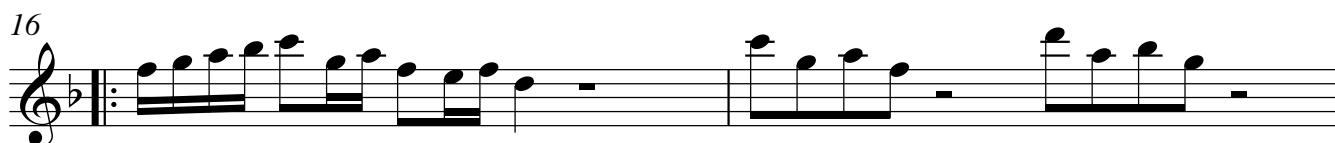

Treble Recorder 1

2

♩ = 96

Gagliarda

♩ = 130

Courente

Treble Recorder 1

Allemande & Tripla

♩ = 120

♩ = 125

