

Treble 1

# Fantasia à 5 No.4

(Transposed)

John Ward (1589-1638)

Arr. by Alan Lane

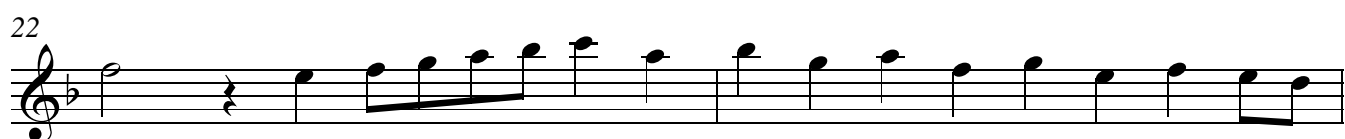
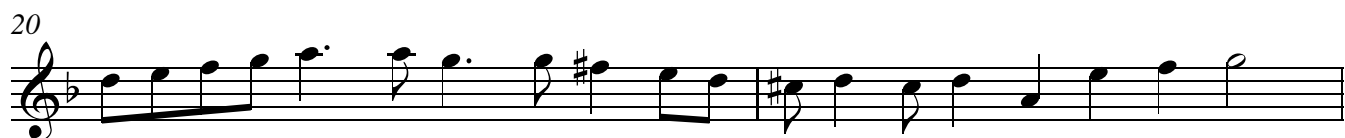
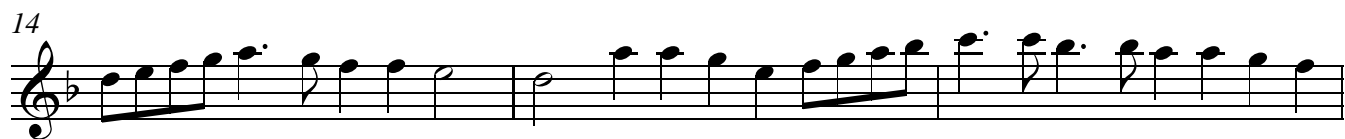
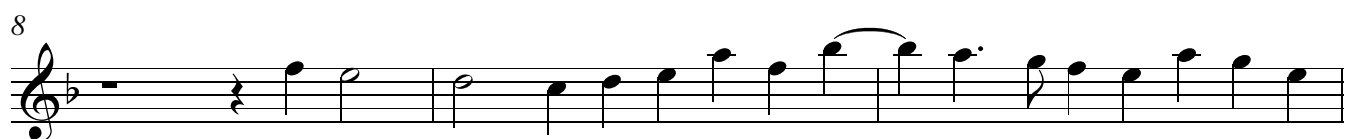

26

30

33

36

39

43

46

49

51
