

Descant 1

Fantasia à 5 No.7

John Ward (1571–1638)

Arr. by Alan Lane

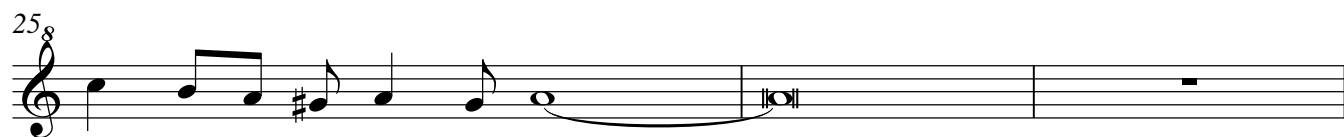
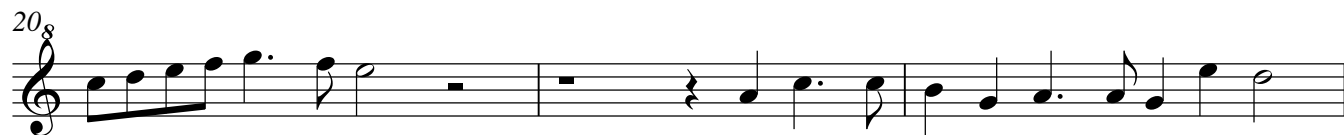
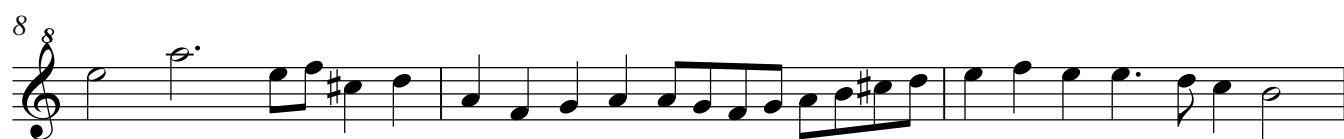

28⁸

32⁸

36⁸

39⁸

42⁸

45⁸

48⁸

51⁸

54⁸

57⁸
