

Canzon V

Erasmus Widmann (1572-1634)

Arr. by Alan Lane

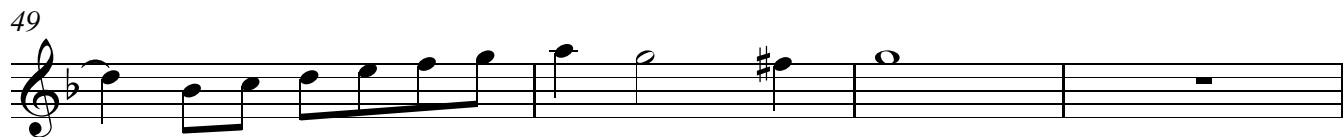
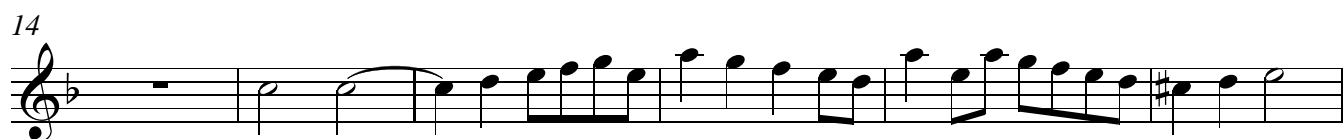

53

59

66

70

75

80

85
