Marimbas

for recorder orchestra

Brian Blood

Bass Recorder 2

♩. = 64

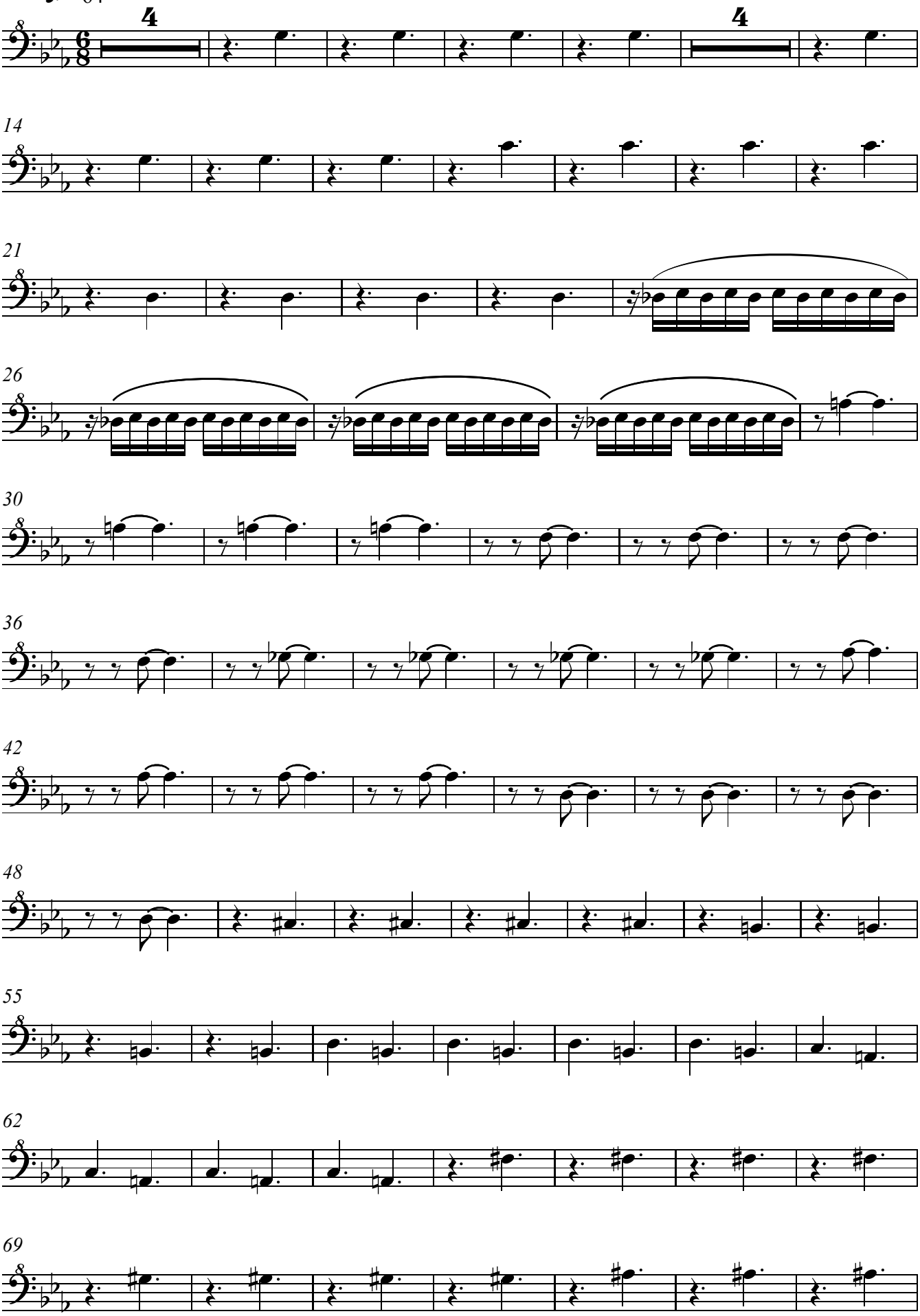

Copyright 2001 The Dolmetsch Organisation, Haslemere, Surrey UK

Bass Recorder 2

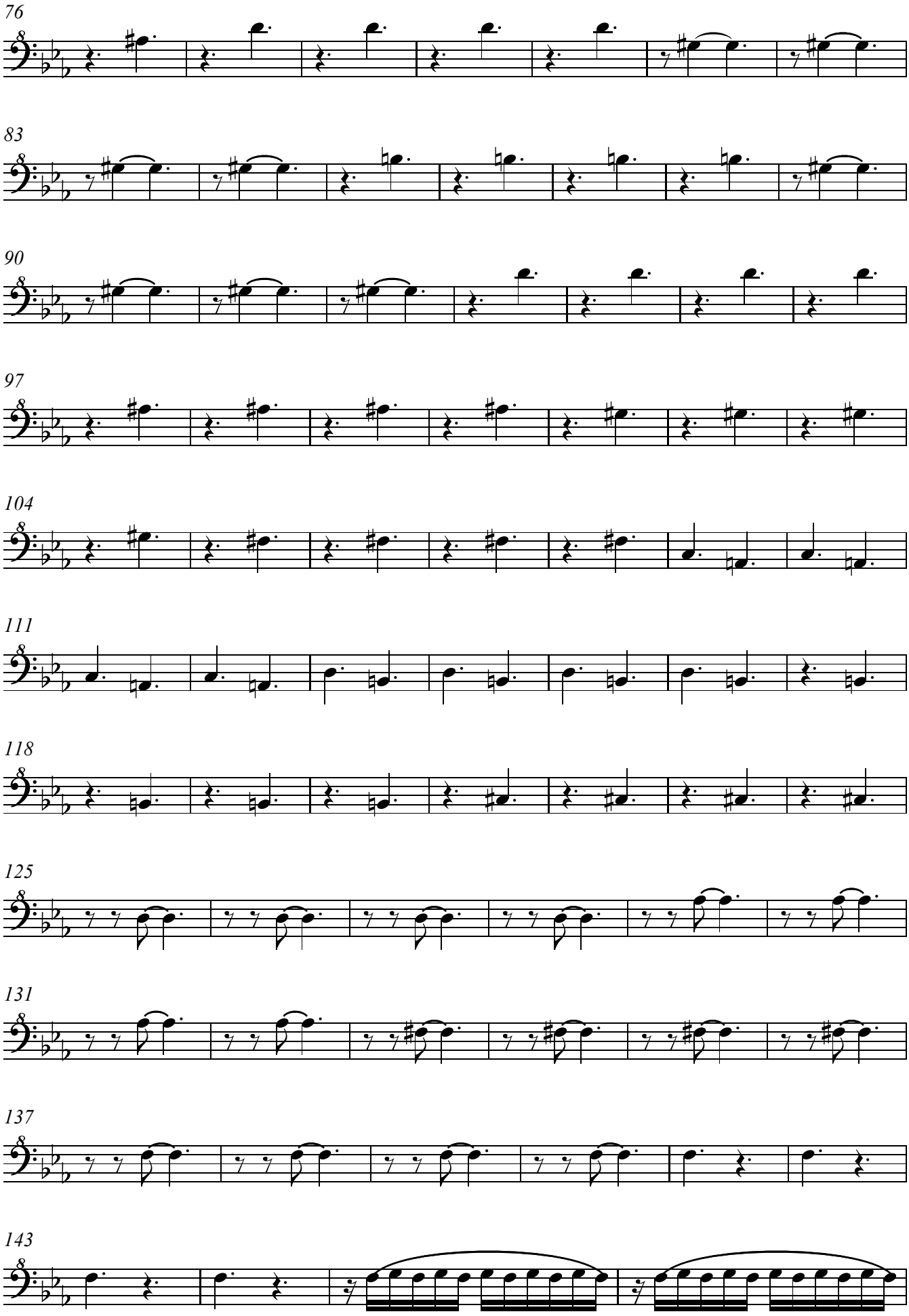

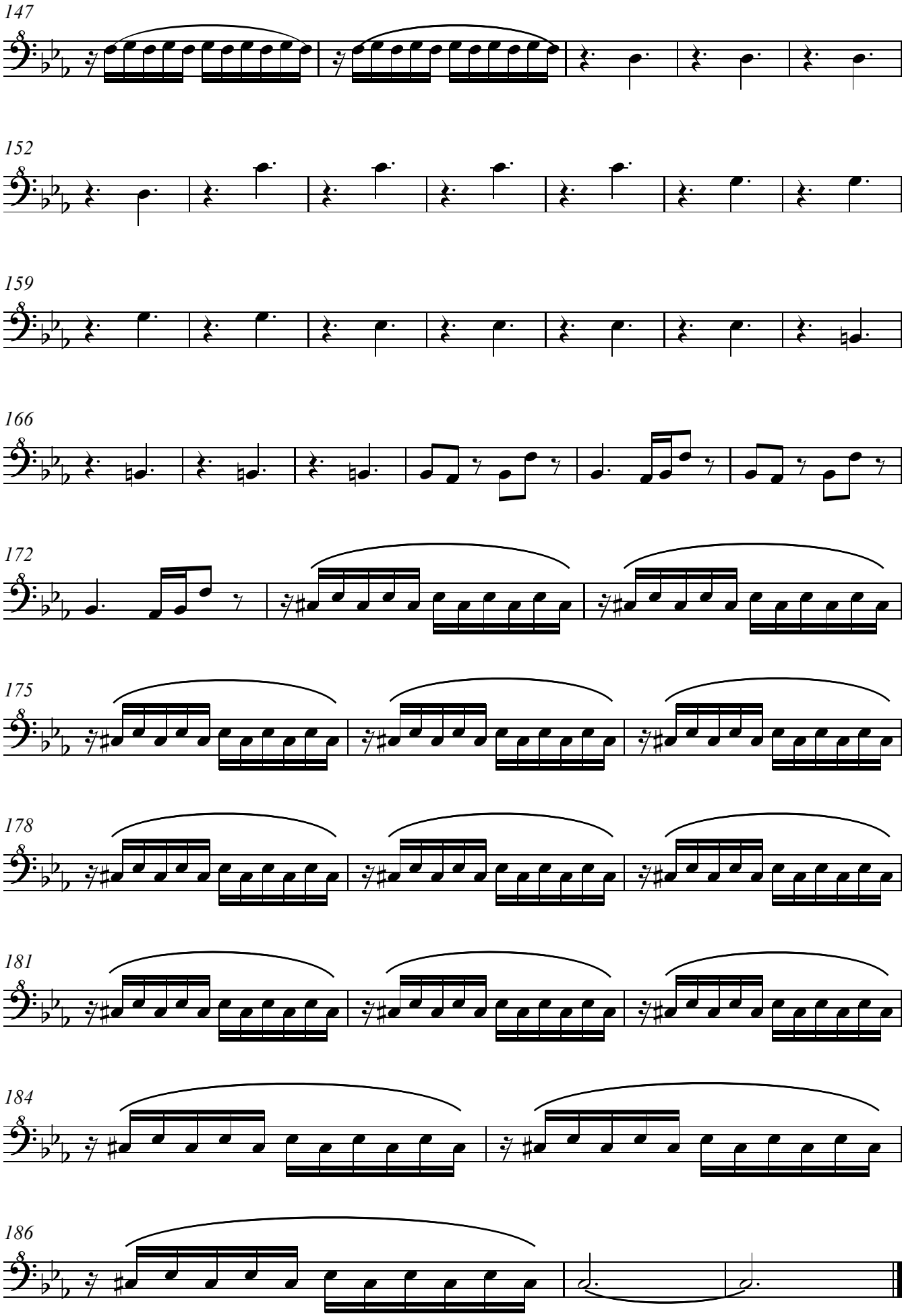
147
152
159
166
172
175
178
181
184
186