

1. Prelude

Tenor Recorder 1

Suite No. 1 for Recorder Orchestra

Brian Blood

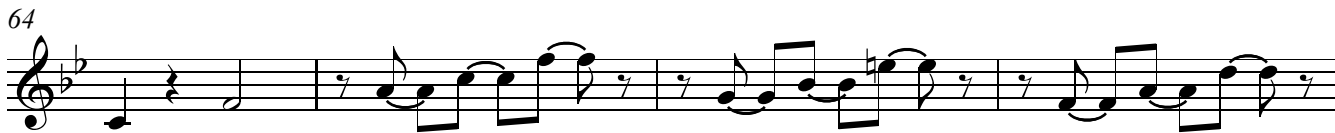
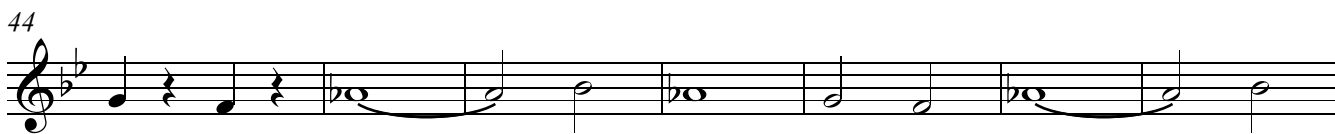
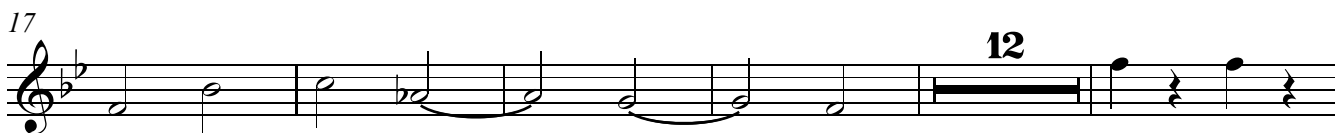

Tenor Recorder 1
Suite No. 1 for Recorder Orchestra

2. Morning Fair

♩ = 162

133

138

143

148

153

166

171

176

181

186

Tenor Recorder 1

4

Suite No. 1 for Recorder Orchestra

191

196

201

206

212

218

224

230

235

239

Tenor Recorder 1
Suite No. 1 for Recorder Orchestra

3. Reverie

♩ = 120

294

299

304

309

314

319

325

♩ = 164

Tenor Recorder 1

Suite No. 1 for Recorder Orchestra

332

♩ = 120

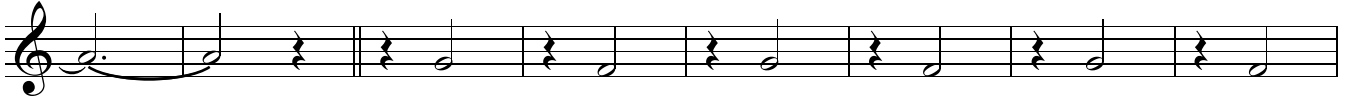

340

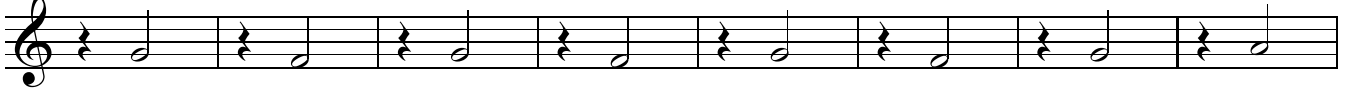

348

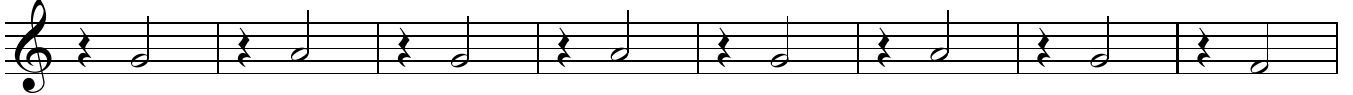

356

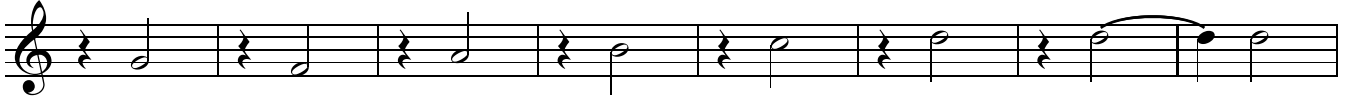

364

371

♩ = 116

♩ = 112

377

♩ = 108

Tenor Recorder 1
Suite No. 1 for Recorder Orchestra

4. Walking Tune

♩. = 120

16

403

410

416

9

431

437

443

450

457

464

470

Tenor Recorder 1
Suite No. 1 for Recorder Orchestra

477

483

490

496

502

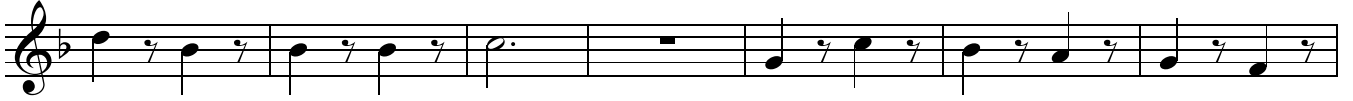

509

515

522

528

Tenor Recorder 1

10

Suite No. 1 for Recorder Orchestra

535

541

547

553

559

567

575

582

587

Tenor Recorder 1
Suite No. 1 for Recorder Orchestra

593

599

609

615

621

628

634

638

4