

Concerto no. 10 in C minor

1. Adagio

J.S. Bach
after Benedetto Marcello

♩ = 80

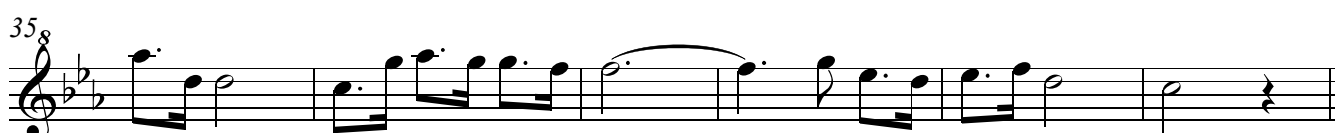
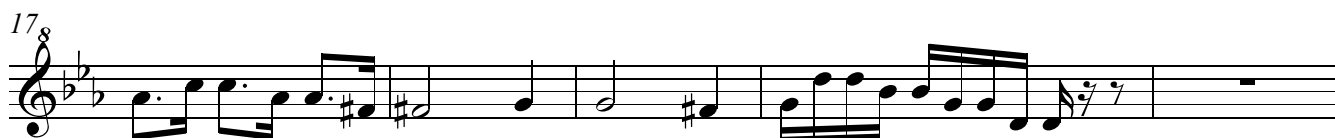

Descant Recorder 1
2. Vivace

♩ = 90

35⁸

39⁸

42⁸

♩ = 80 3. Grave

45⁸

6⁸

12⁸

17⁸

24⁸

29⁸

36⁸

Descant Recorder 1

44⁸

4. Presto

9

17⁸

26⁸

35⁸

45⁸

52⁸

59⁸

74⁸

82⁸

89⁸

96⁸

103

110

118⁸

132

139

146

151