

Treble Recorder

Concerto no. 10 in C minor

1. Adagio

J.S. Bach
after Benedetto Marcello

$\text{♩} = 80$

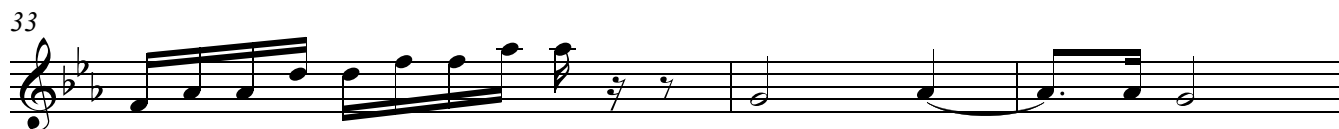

Treble Recorder
2. Vivace

♩ = 90

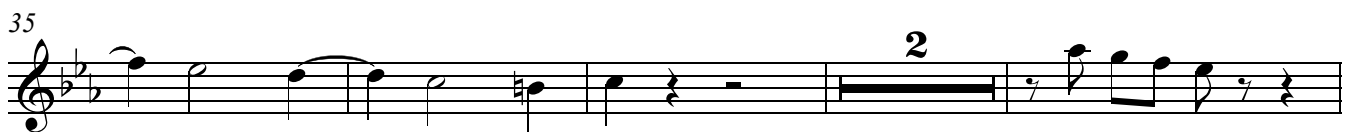
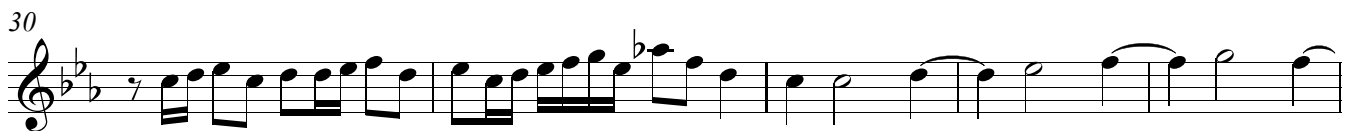
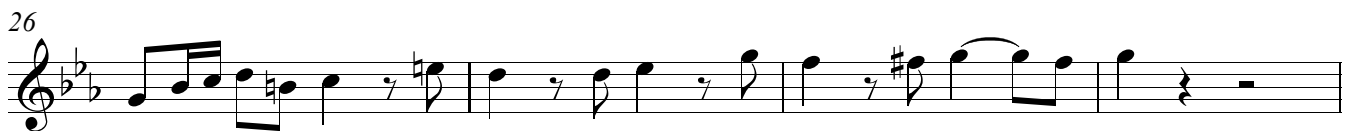
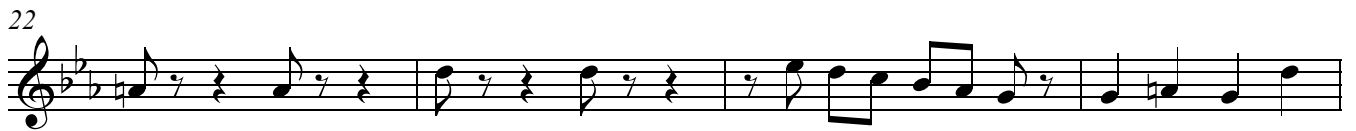

Treble Recorder
3. Grave

♩ = 80

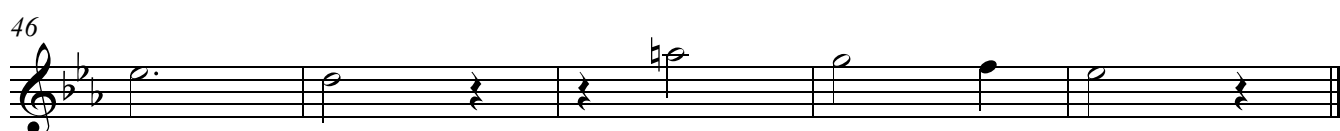
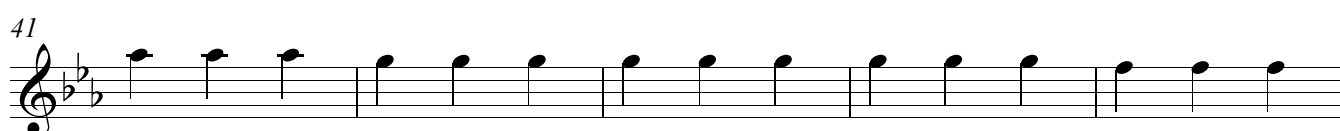
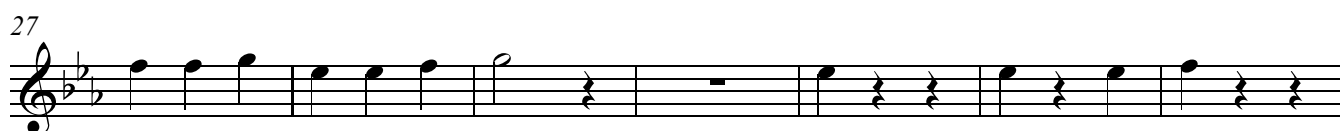
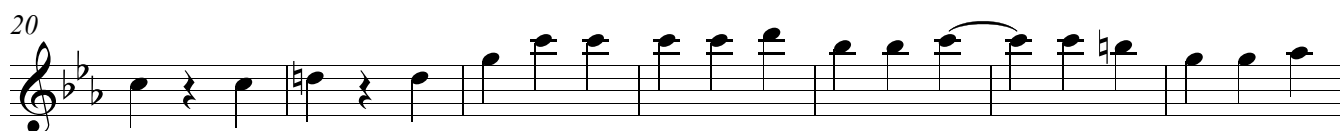
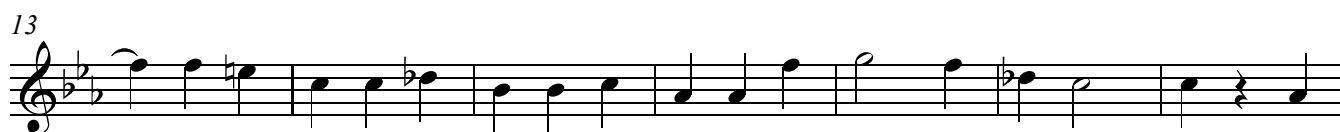

Treble Recorder
4. Presto

10

19

29

38

50

61

66

72

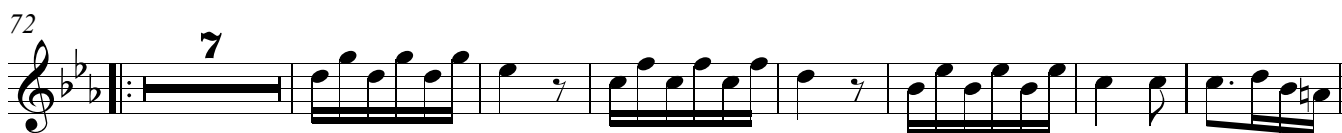

86

100

112

122

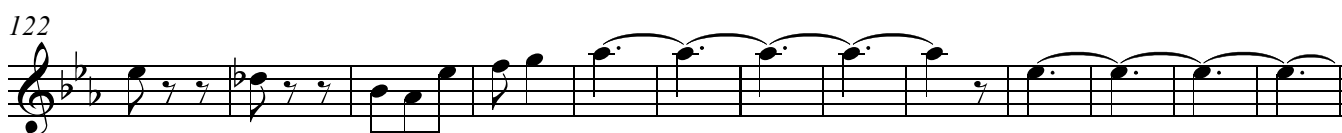

135

146

152

