

Concerto no. 16 in D minor

J. S. Bach

1. Adagio e staccato

after Johann Ernst von Sachsen-Weimar

♩ = 72

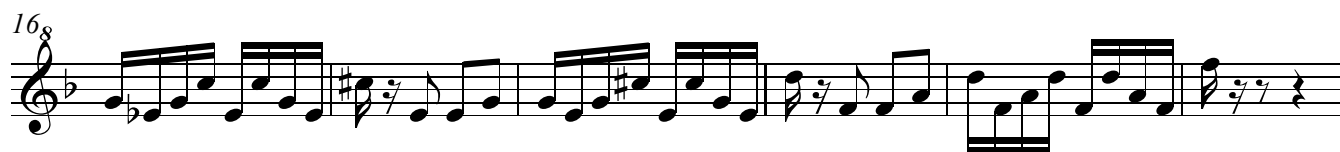

♩ = 52

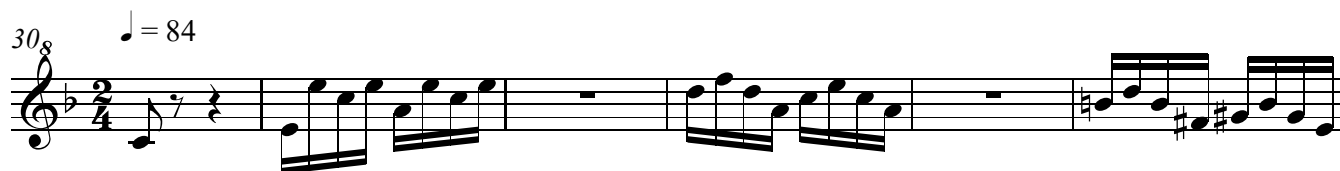

♩ = 84

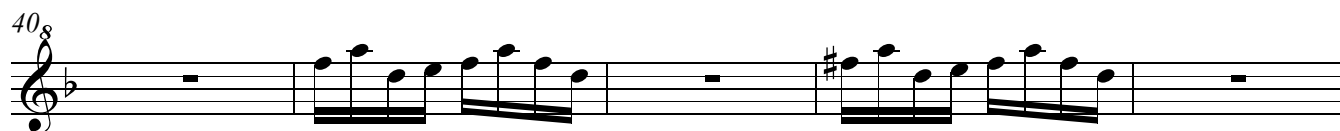

Descant Recorder 2

♩ = 52

45⁸

48⁸

51⁸ ♩ = 80

58⁸

64⁸

70⁸

75⁸

80⁸

85⁸

91⁸

98⁸

104 15

124

130 ♩ = 44

135 ♩ = 120

143

151

158

168

176

186

194
