

Treble Recorder

# Concerto no. 16 in D minor

J. S. Bach

1. Adagio e staccato

after Johann Ernst von Sachsen-Weimar

♩ = 72

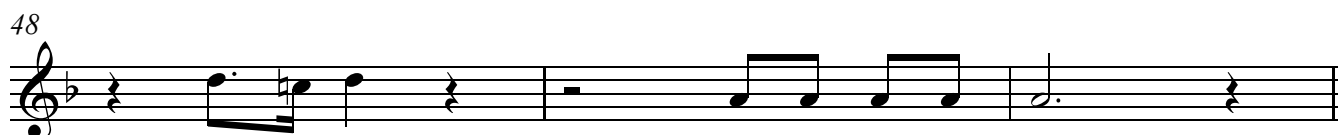
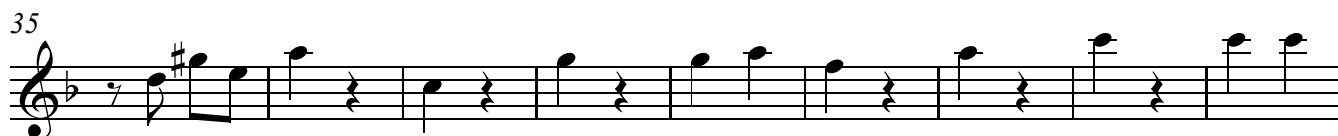
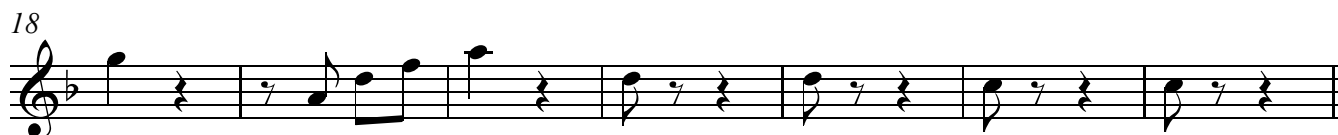
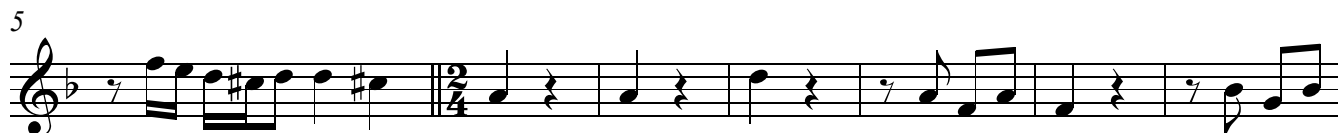

96

102

108

111

115

120

125

132

## Treble Recorder

135  $\text{♩} = 120$

146

157

167

176

185

193

197
