

# Concerto no. 4 in G minor

Bass Recorder

1. Allegro

J.S. Bach  
after Antonio Vivaldi

♩ = 92

2

3

13

22

31

5

44

52

60

68

76

84

10

100

107

6

2 118

Bass Recorder

127

143

♩ = 52

2. Adagio

13

13

30

10

♩ = 120

3. Allegro

5

9

3

15

18

21

6

Bass Recorder

30

34

37

40

42

44

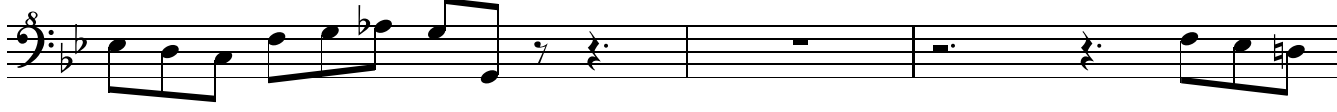

47

48

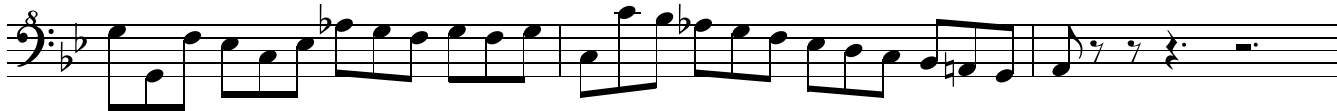

50

54

56

58

