Great Bass

Fugue in F minor - BWV 534

J.S. Bach (1685-1750)
Arr. by Alan Lane

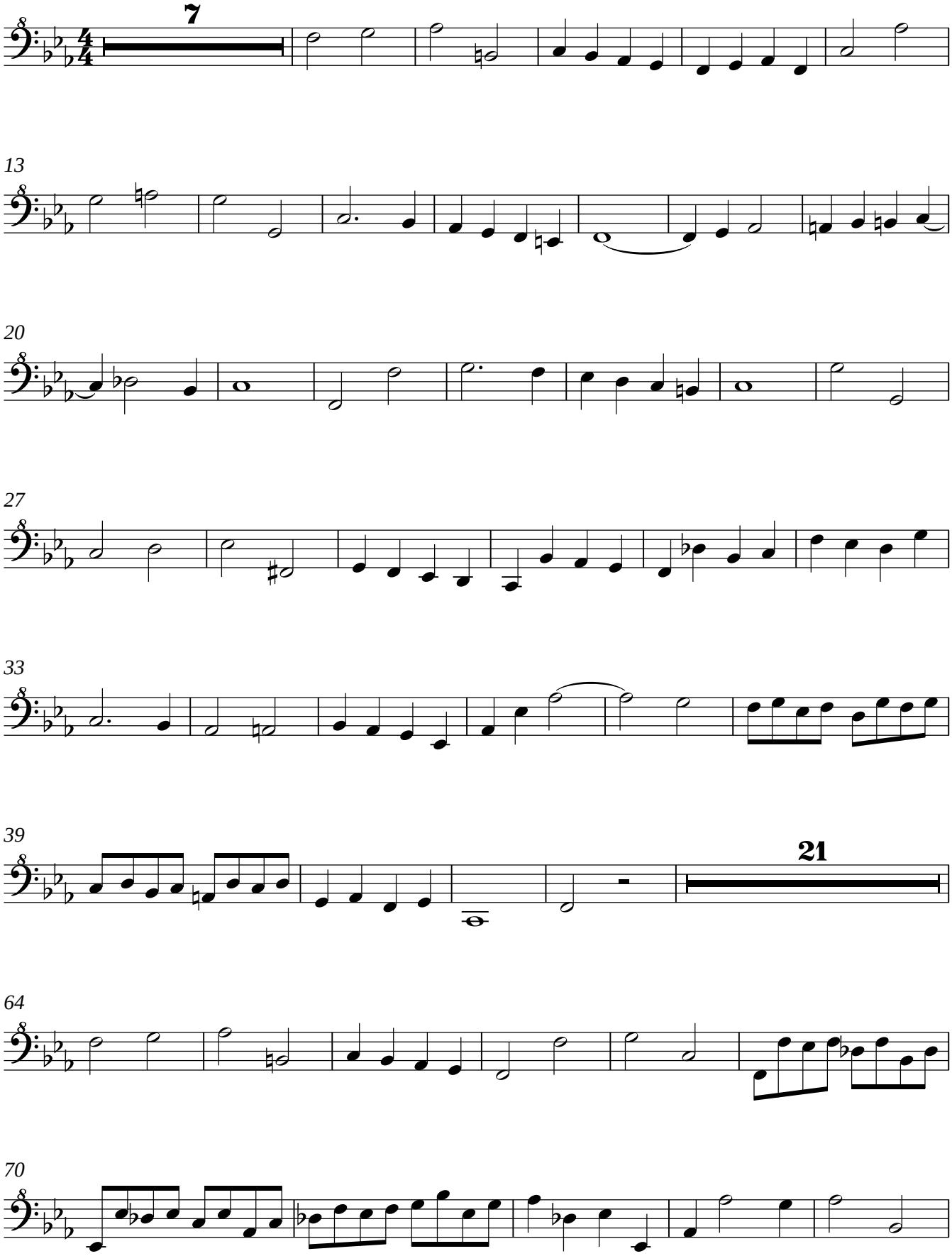

© Copyright AGL Music 2009

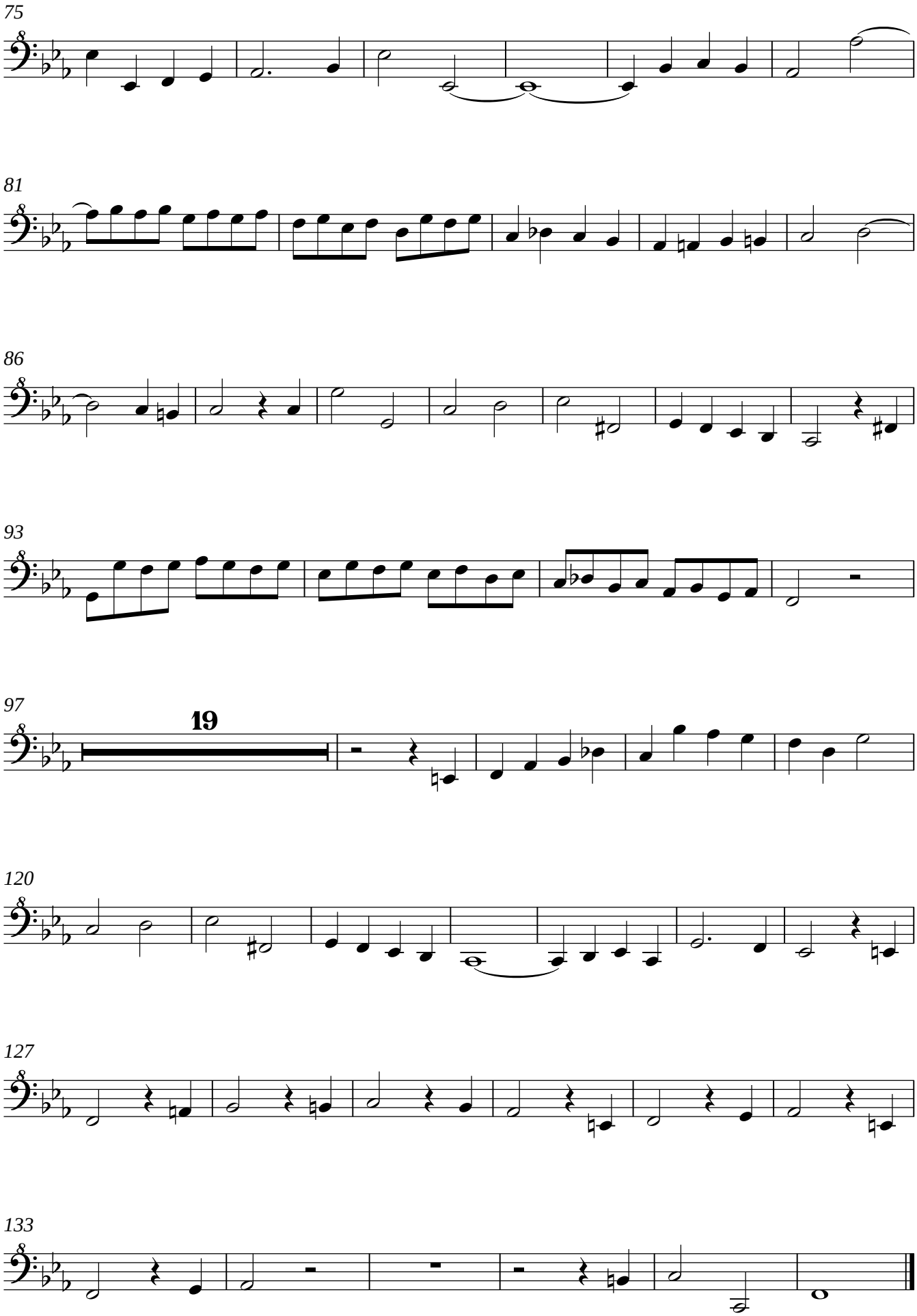
75
81
86
93
97
19
120
127
133