

Treble Recorder

# Fugue in C (BWV 547)

J. S. Bach (arr. Alan G. Lane)

♩ = 60

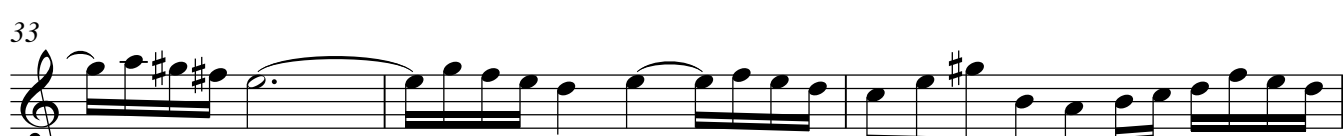
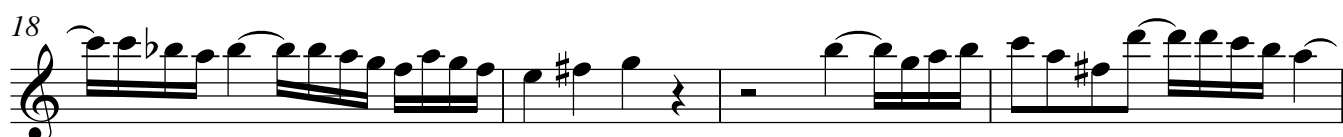
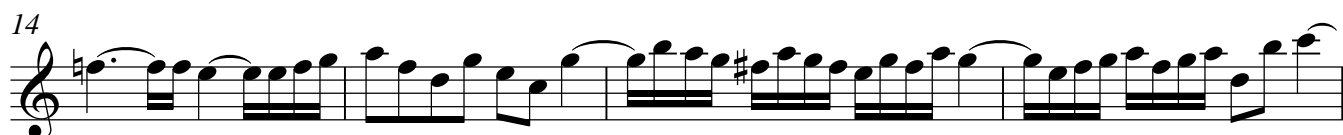

40

44

48

52

56

59

62

65

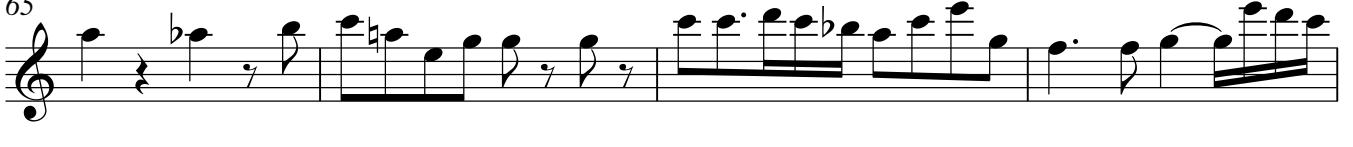

69

