

# Balletti Lamentabili à 4

Treble Recorder

Sonata - alla breve

Heinrich Ignaz Franz Biber  
(1644 - 1704)

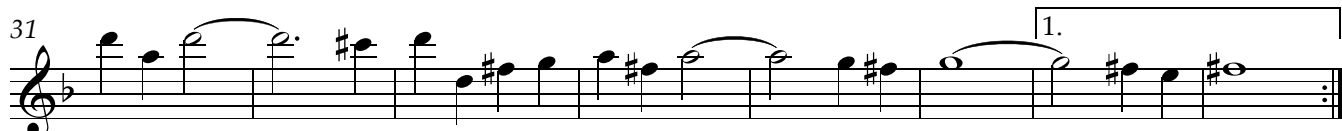
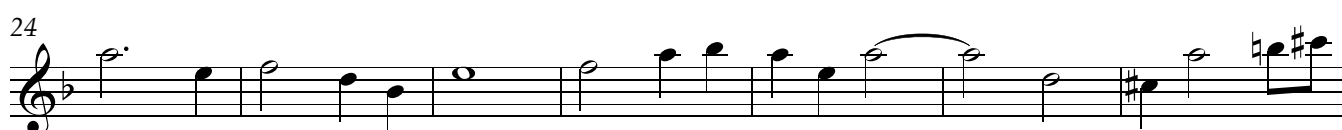
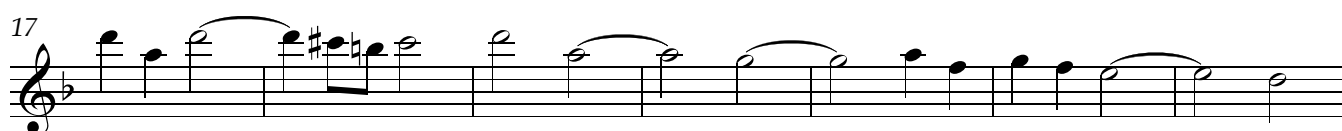
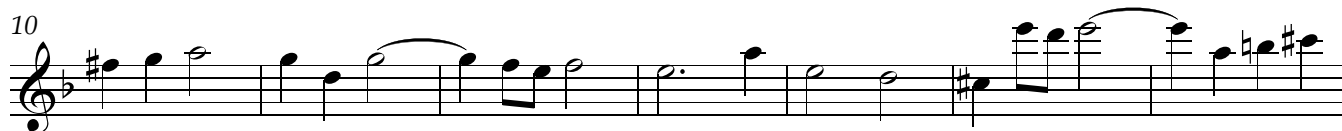
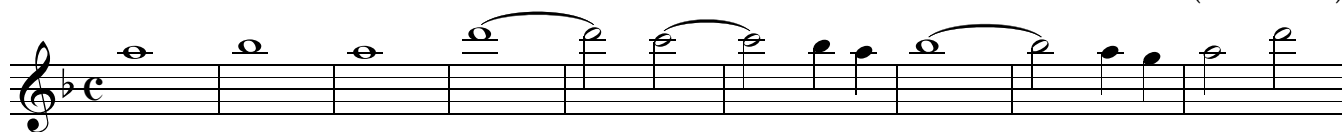

## Allamanda

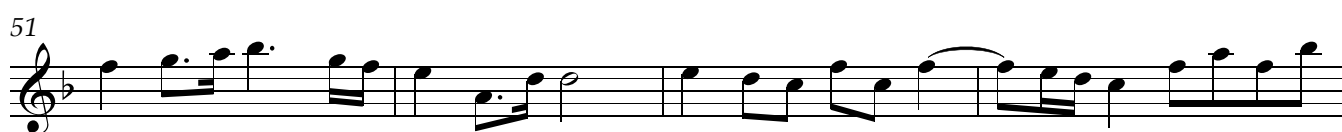

## Sarabande

Treble Recorder

77

86

Gavotte

94

98

Gigue

102

106

110

114

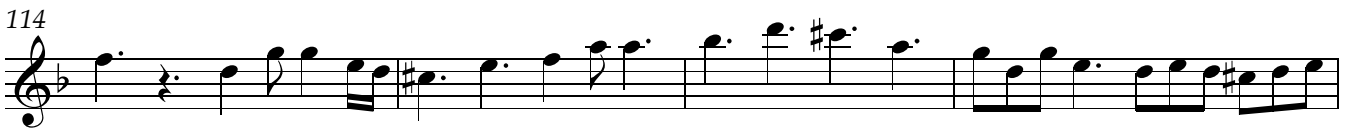

118

Lamenti - Adagio

121

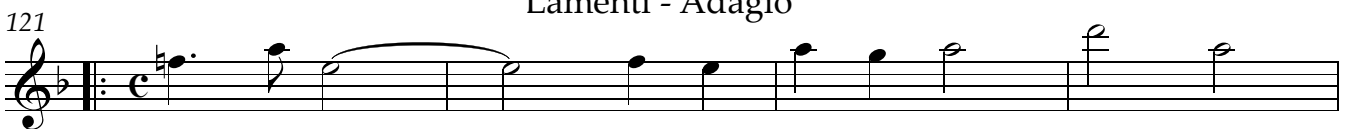

125

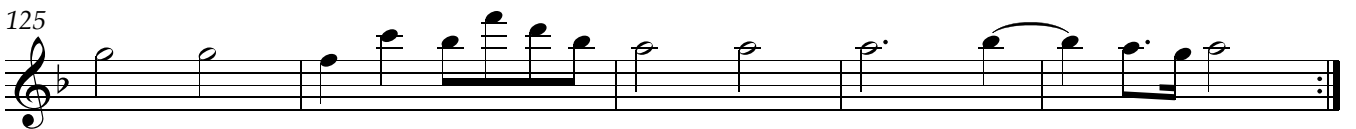
