Paduana (1614) No. 18

Treble Recorder 1

William Brade
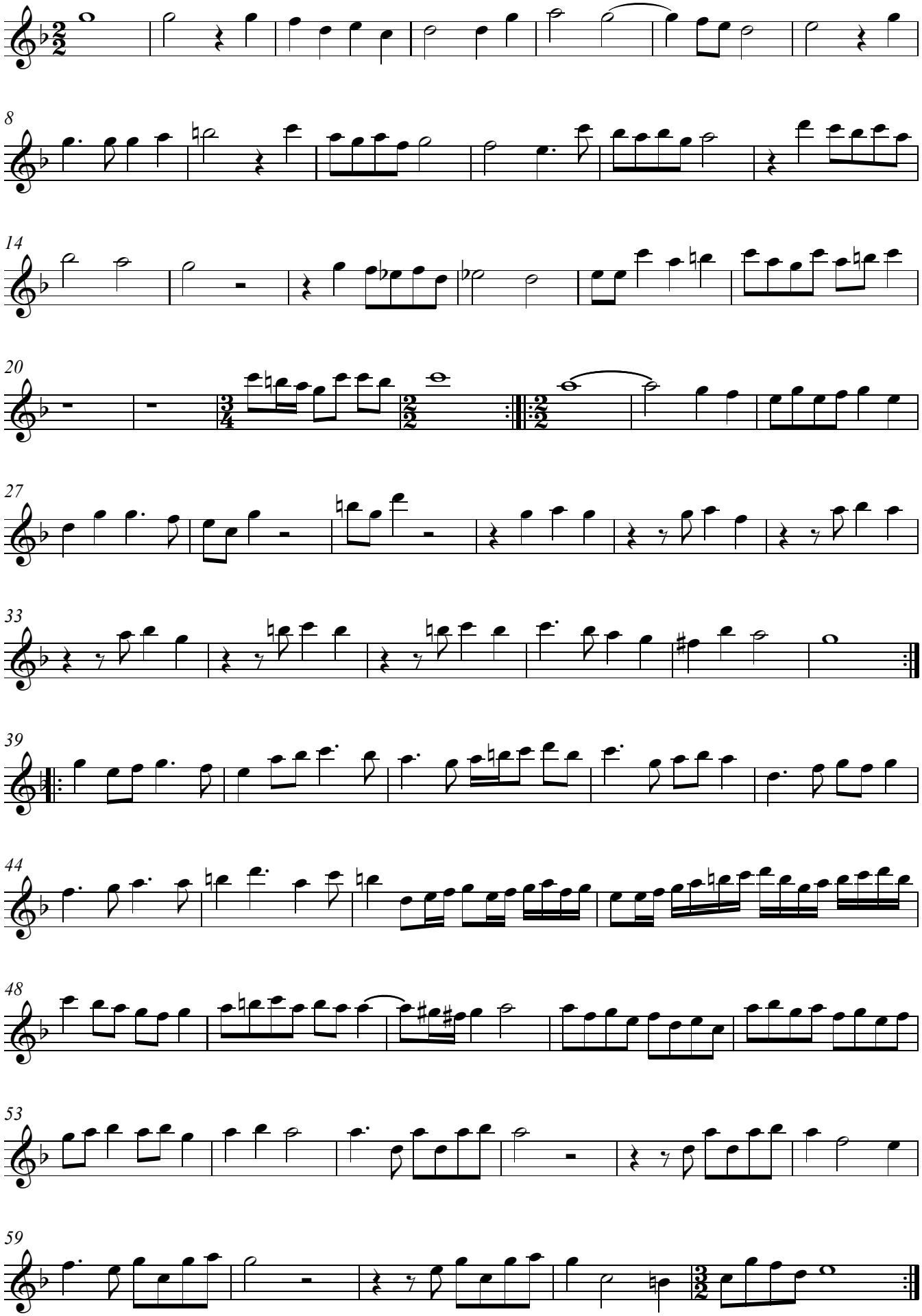
♩ = 100