Paduana (1614) No. 1

Great Bass Recorder
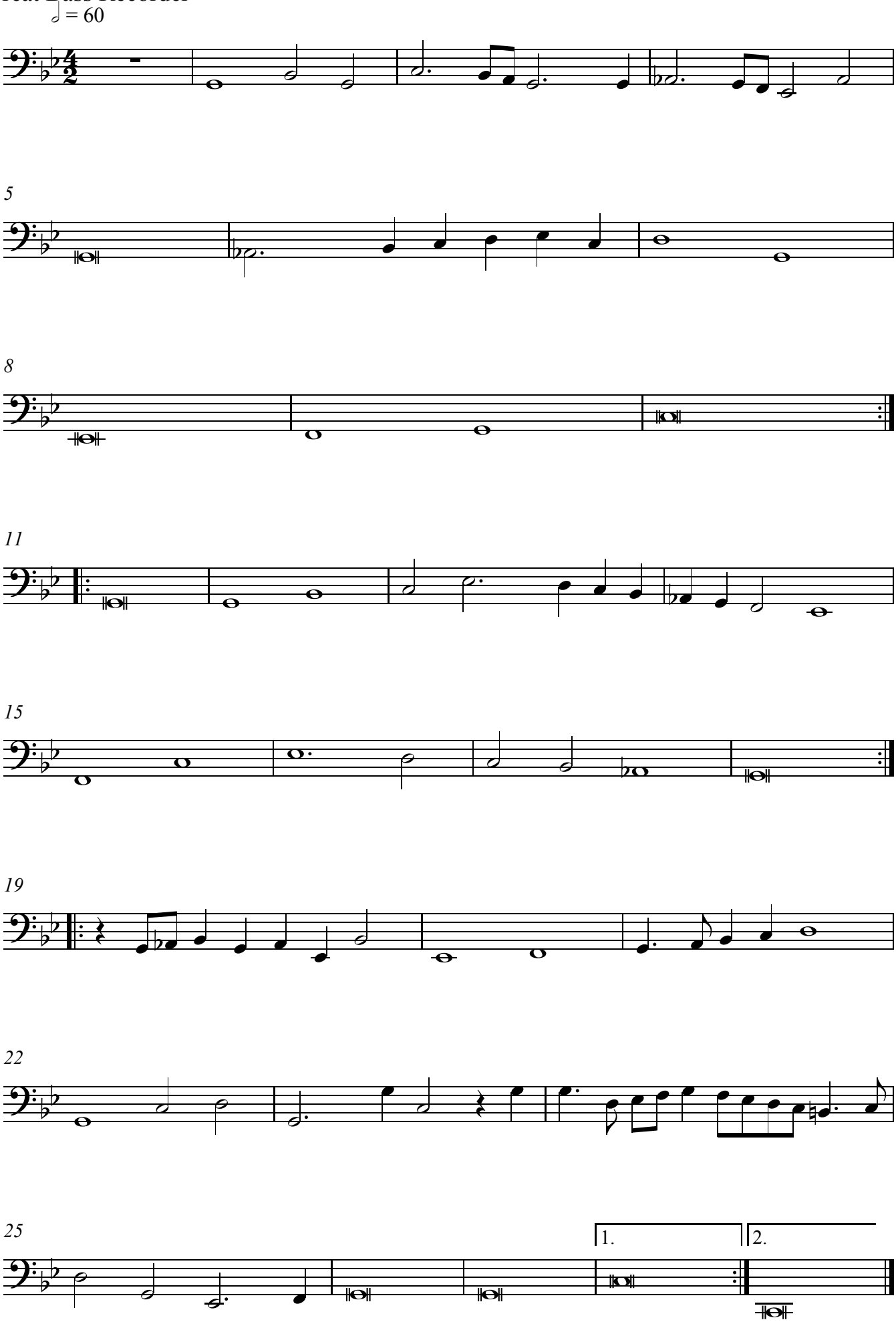
William Brade