Great Bass

Fantasia - In te mio novo sole

Giovanni Coperario
arr. Alan Lane

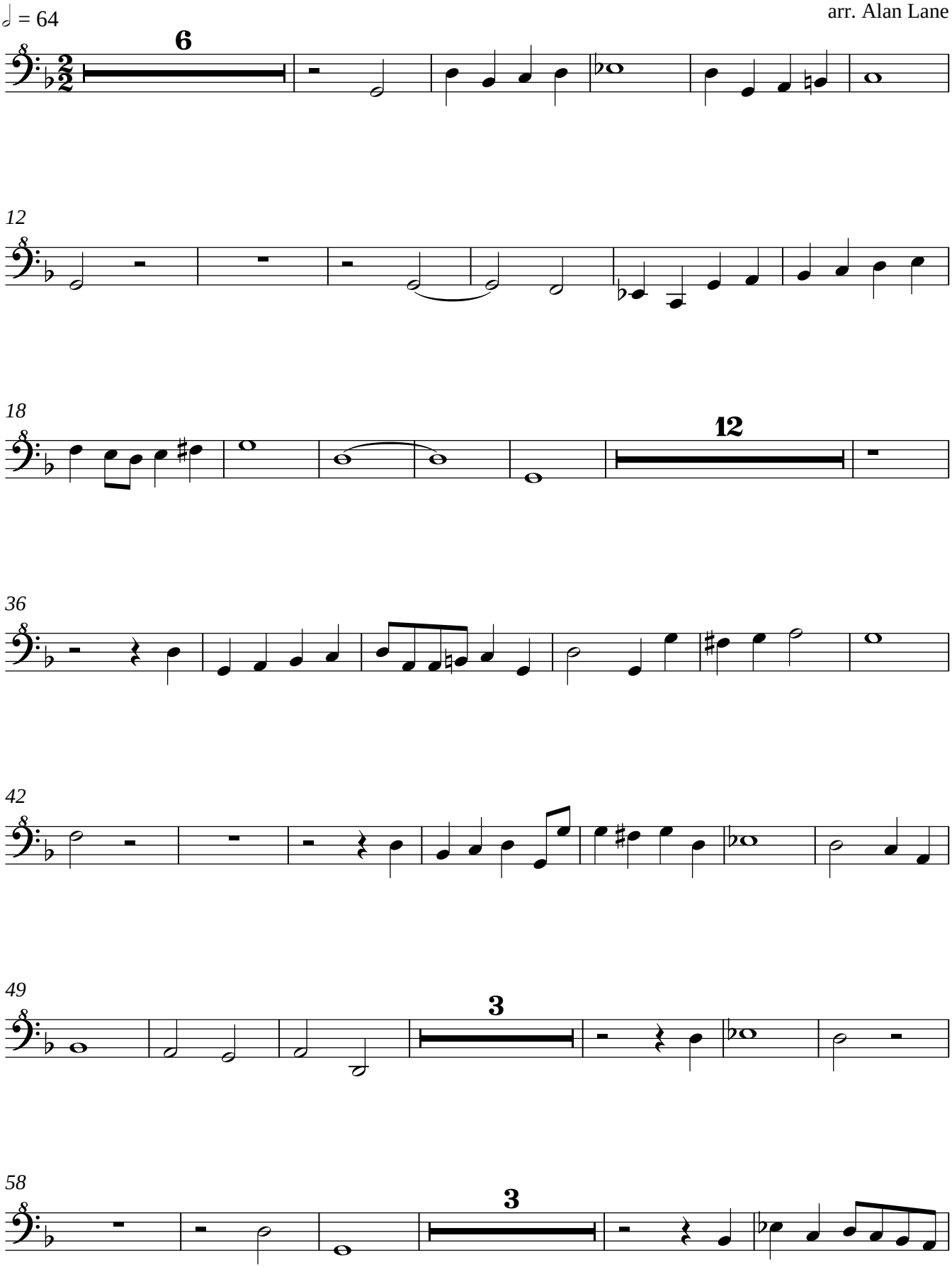

66

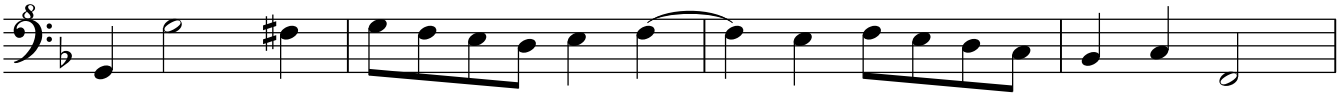

70

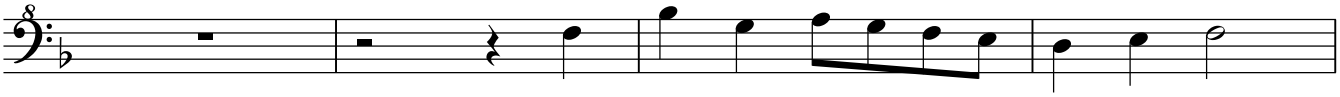

74

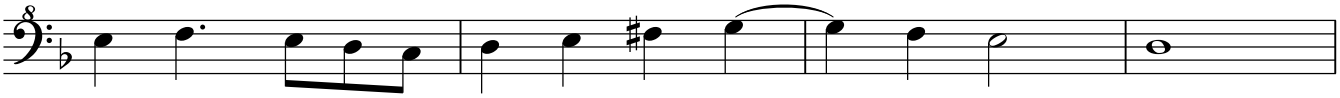

78

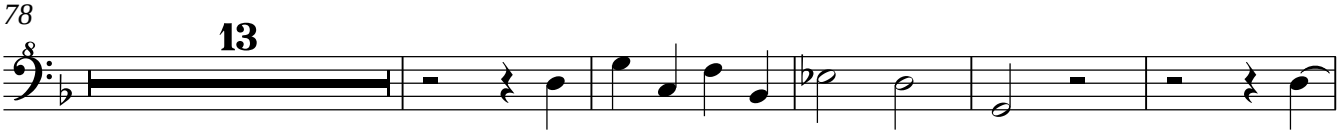

96

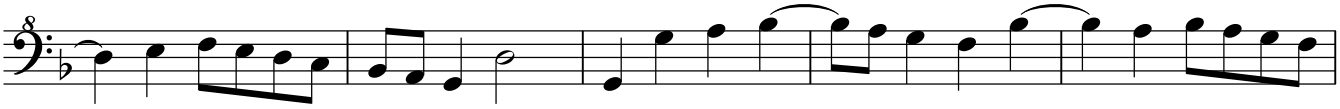

101

107

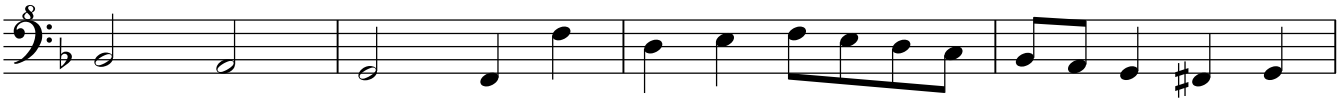
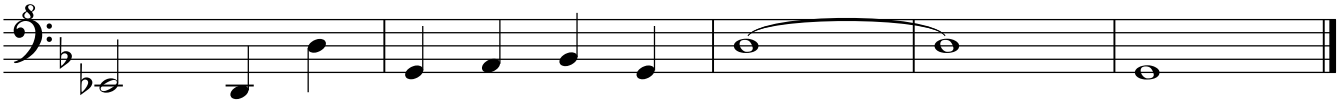
111