Tenor

Fantasia - In te mio novo sole

Giovanni Coperario
arr. Alan Lane

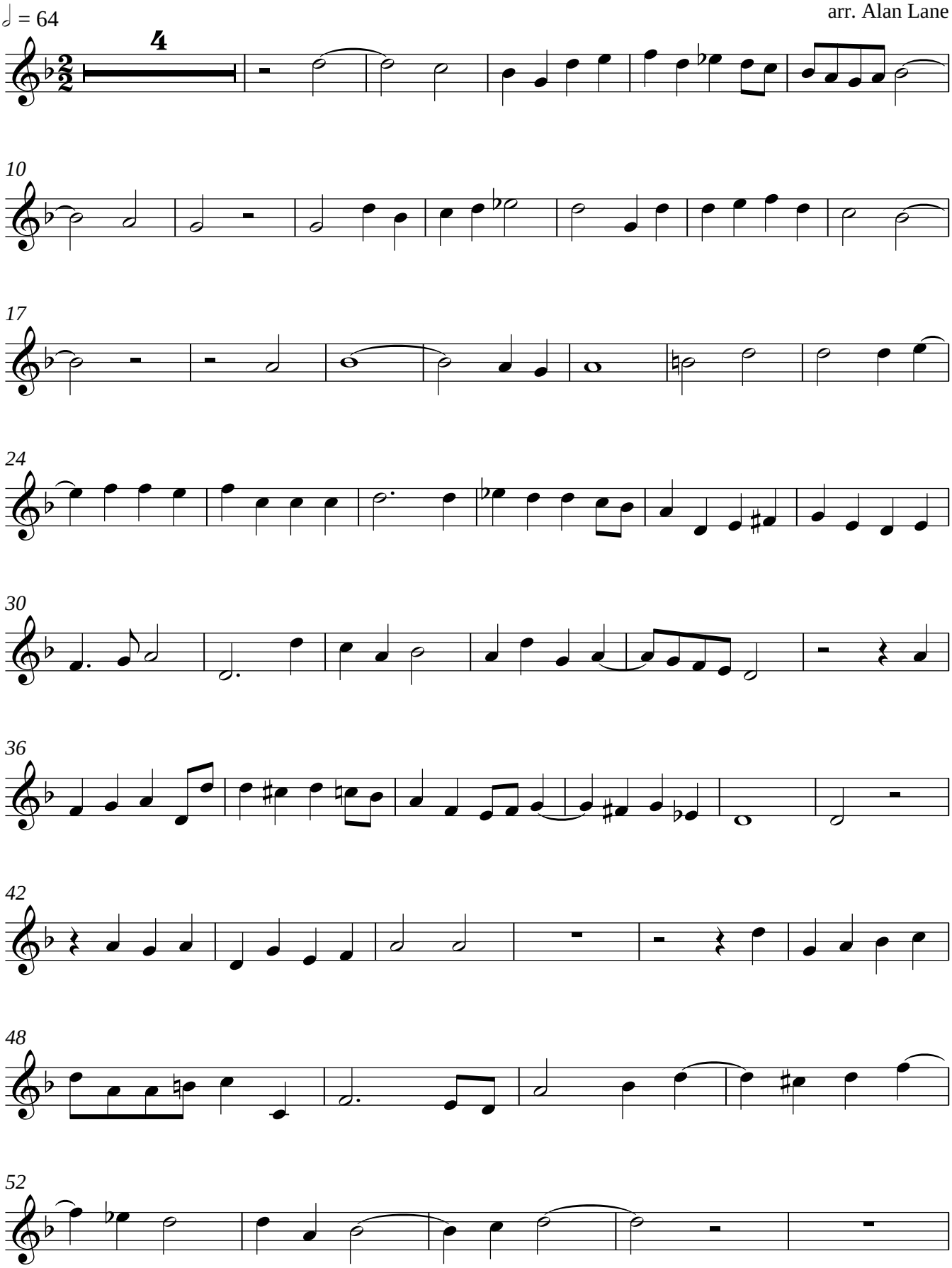

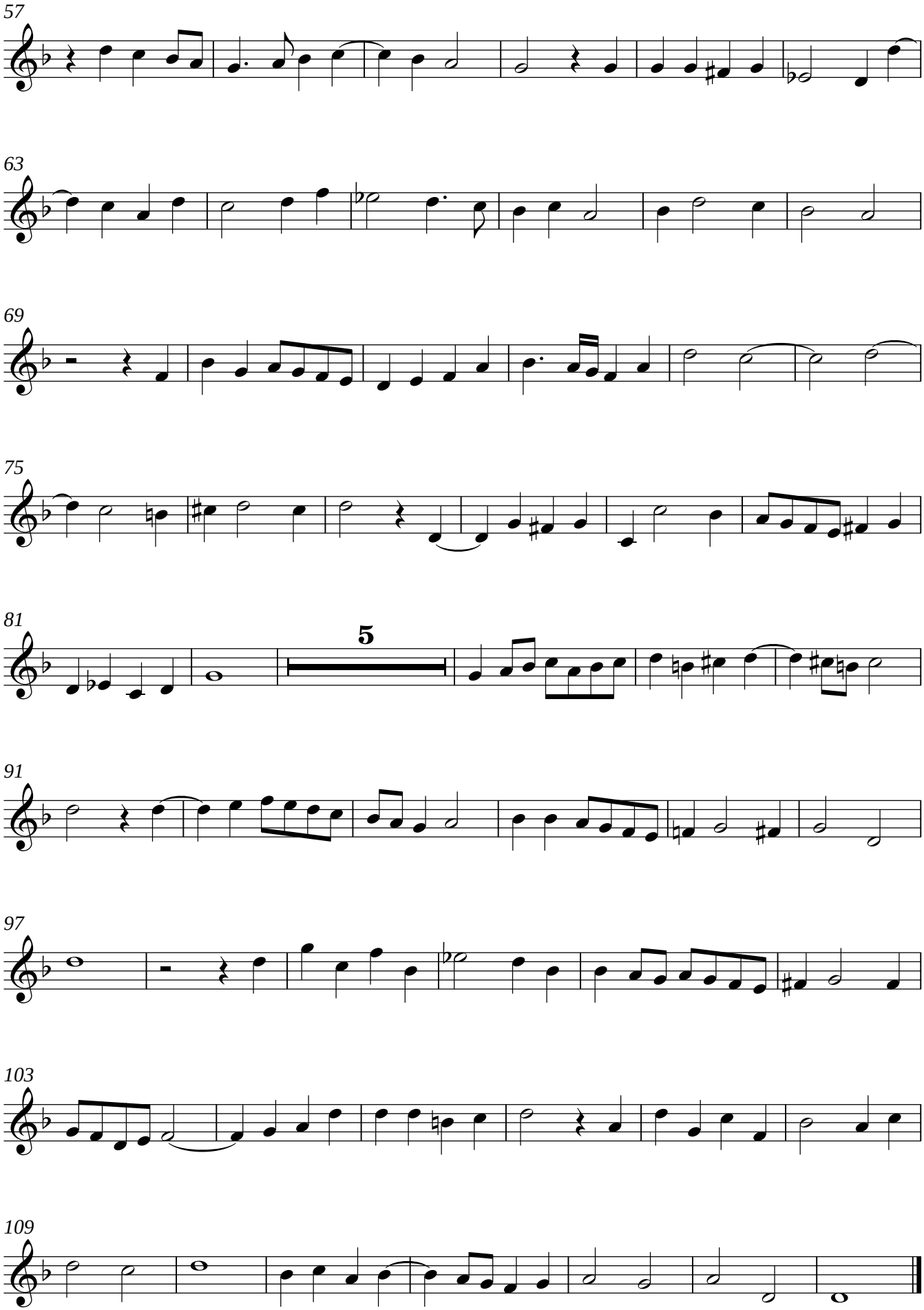
57
63
69
75
81
5
91
97
103
109