Treble 2

Fantasia - In te mio novo sole

Giovanni Coperario
arr. Alan Lane

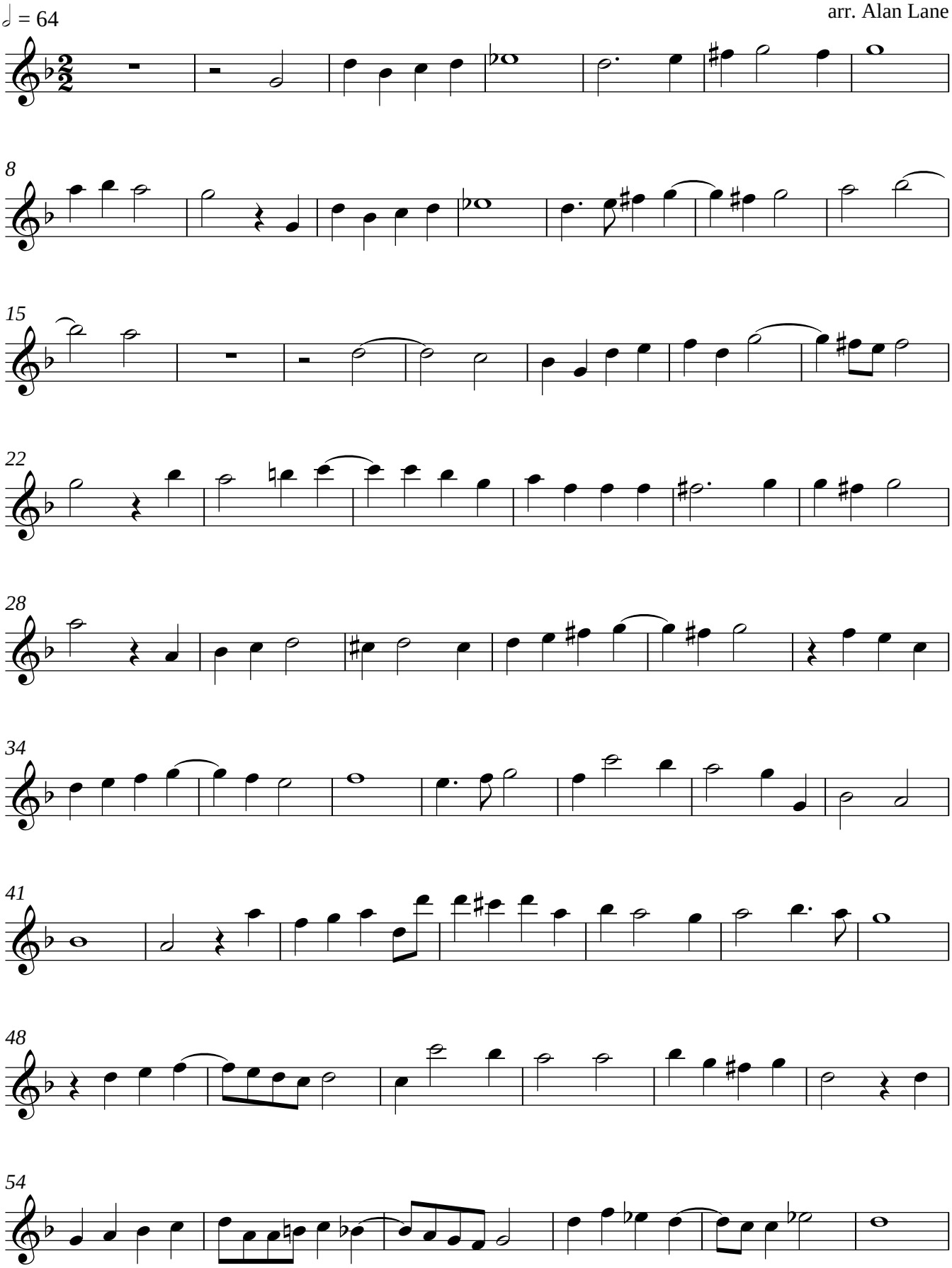

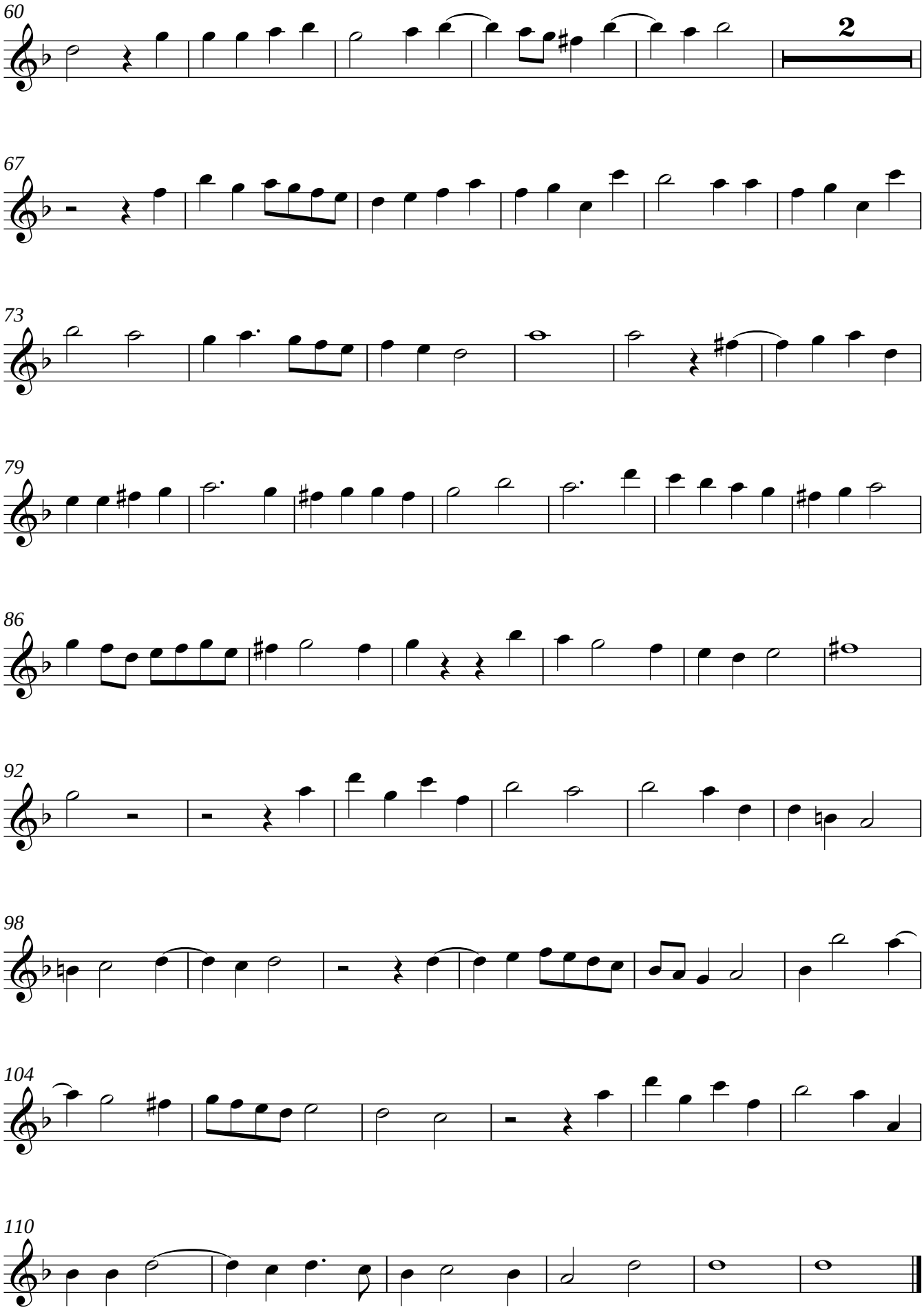
60
2
67
73
79
86
92
98
104
110