Bass Recorder

In Nomine No. 3 (Through All Parts)

Alfonso Ferrabosco (c.1572-1628)

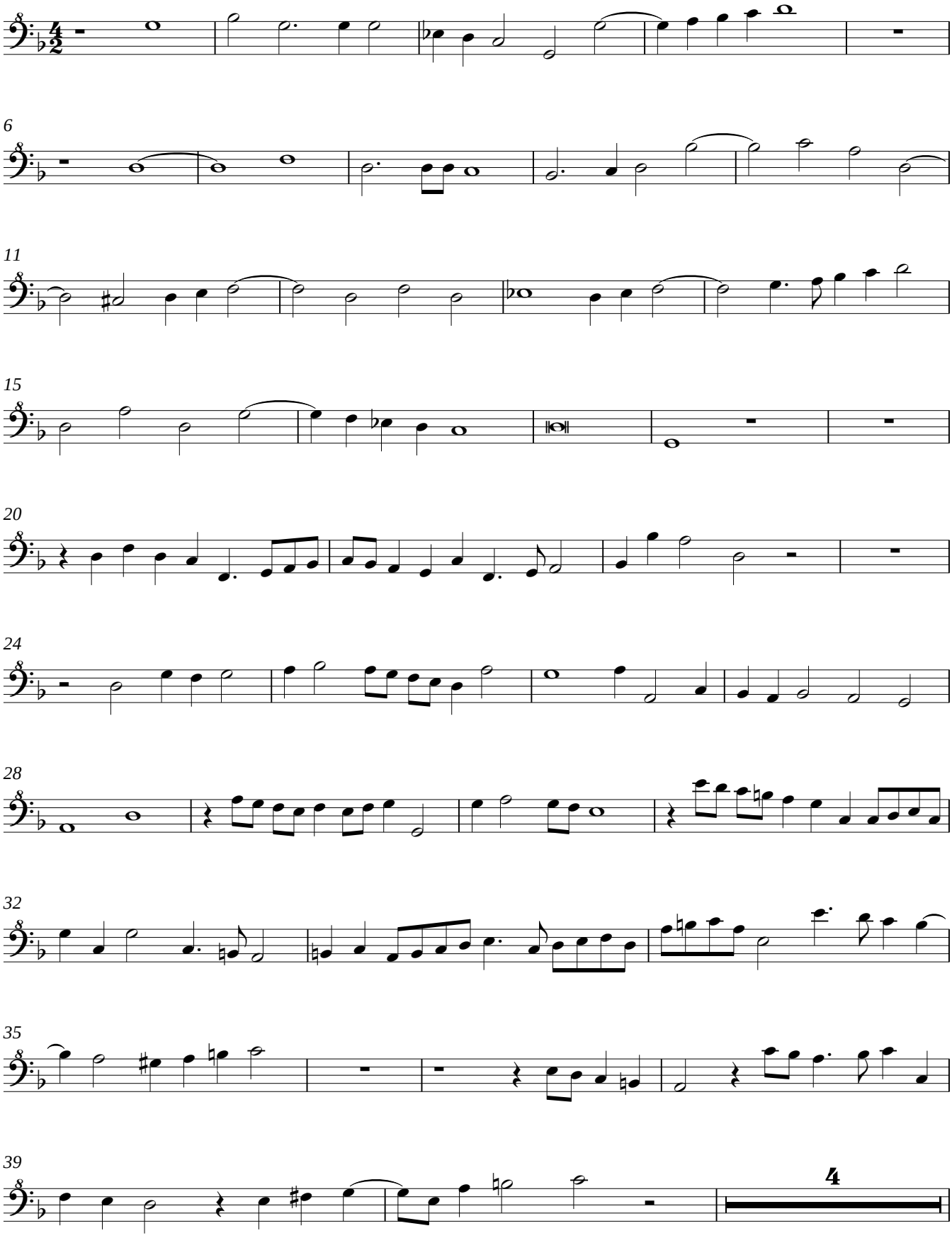

Copyright © 2009 Dolmetsch, Haslemere, Surrey, UK

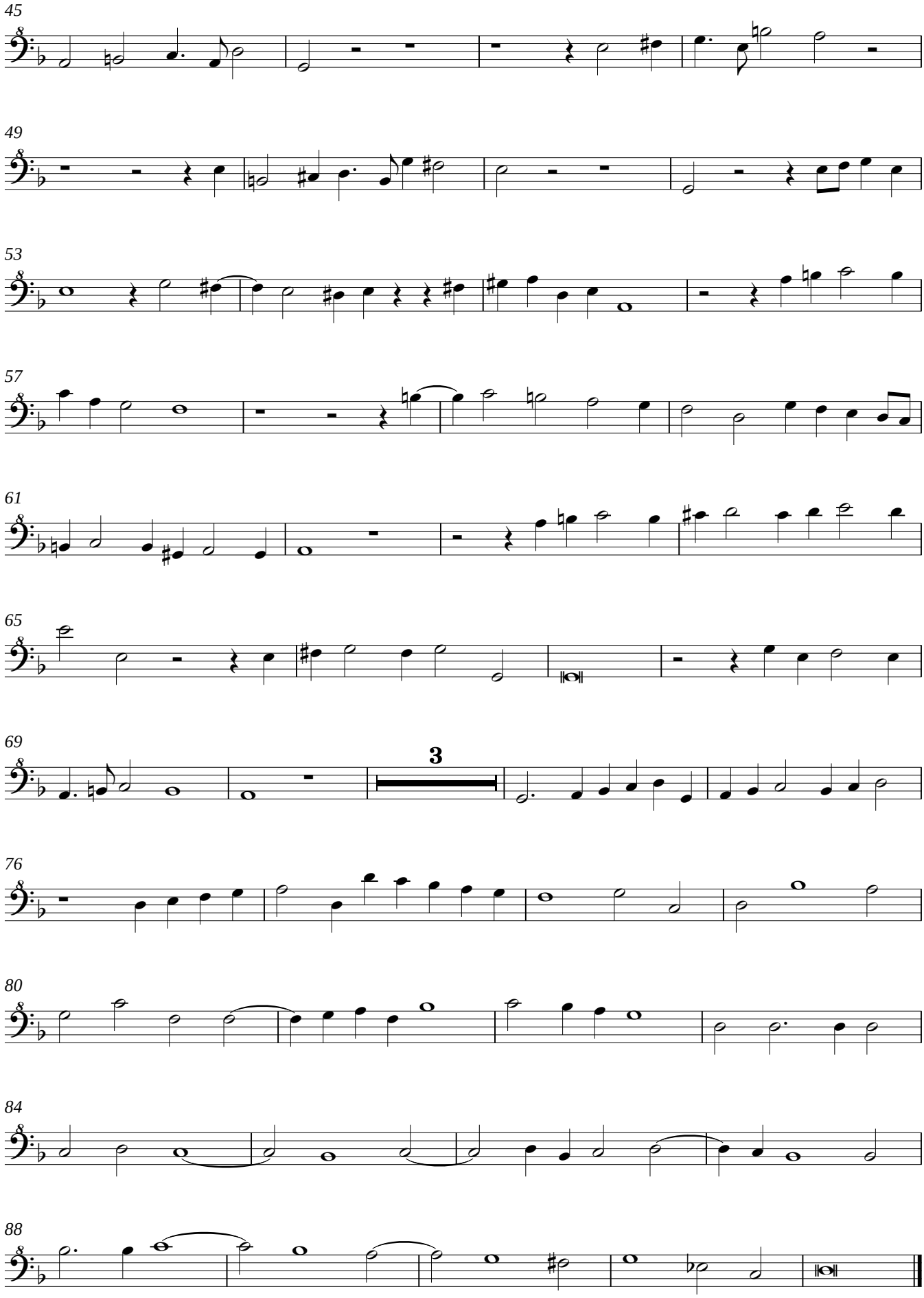
45
49
53
57
61
65
69
3
76
80
84
88