Tenor Recorder

In Nomine No. 3 (Through All Parts)

Alfonso Ferrabosco (c.1572-1628)

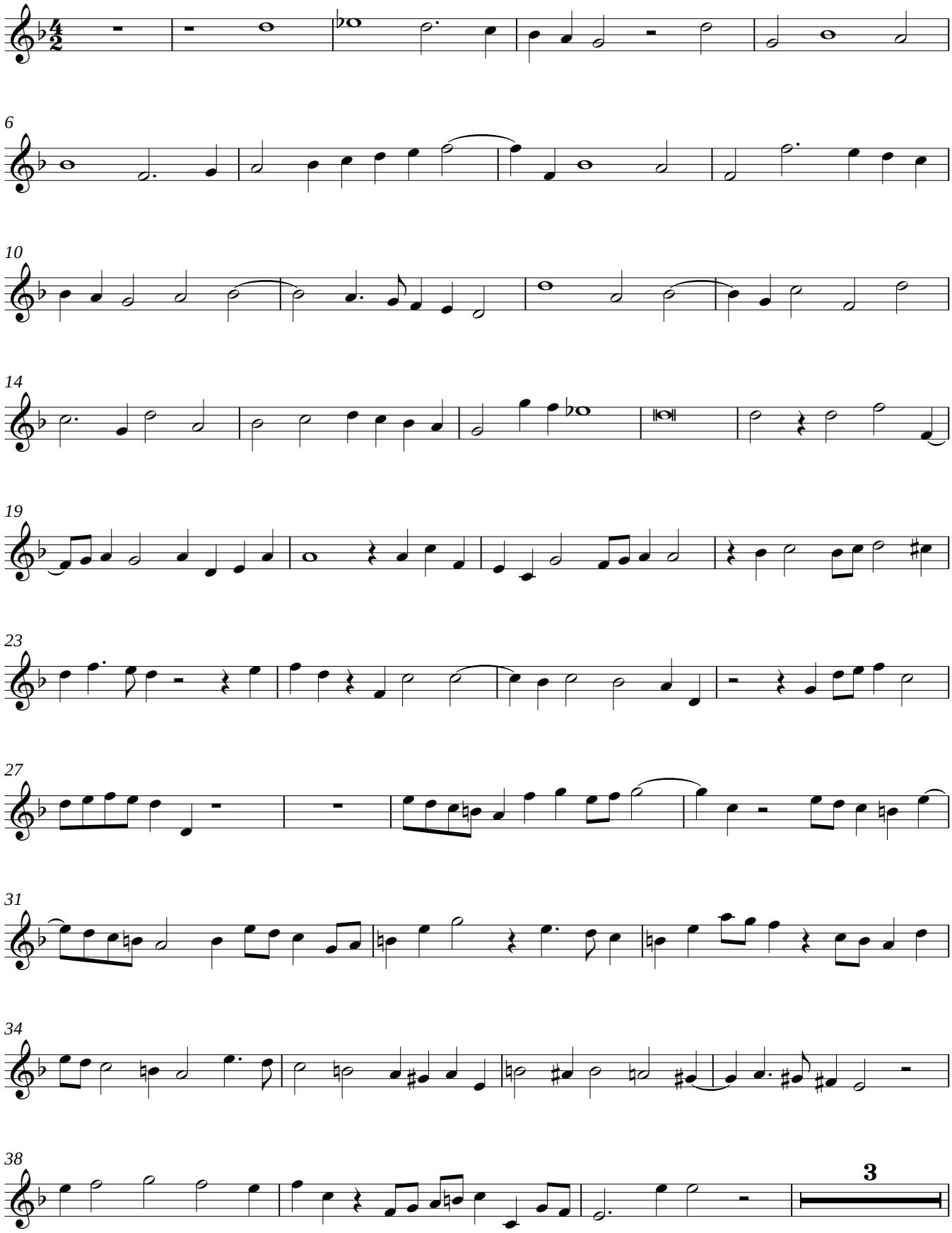

Copyright © 2009 Dolmetsch, Haslemere, Surrey, UK

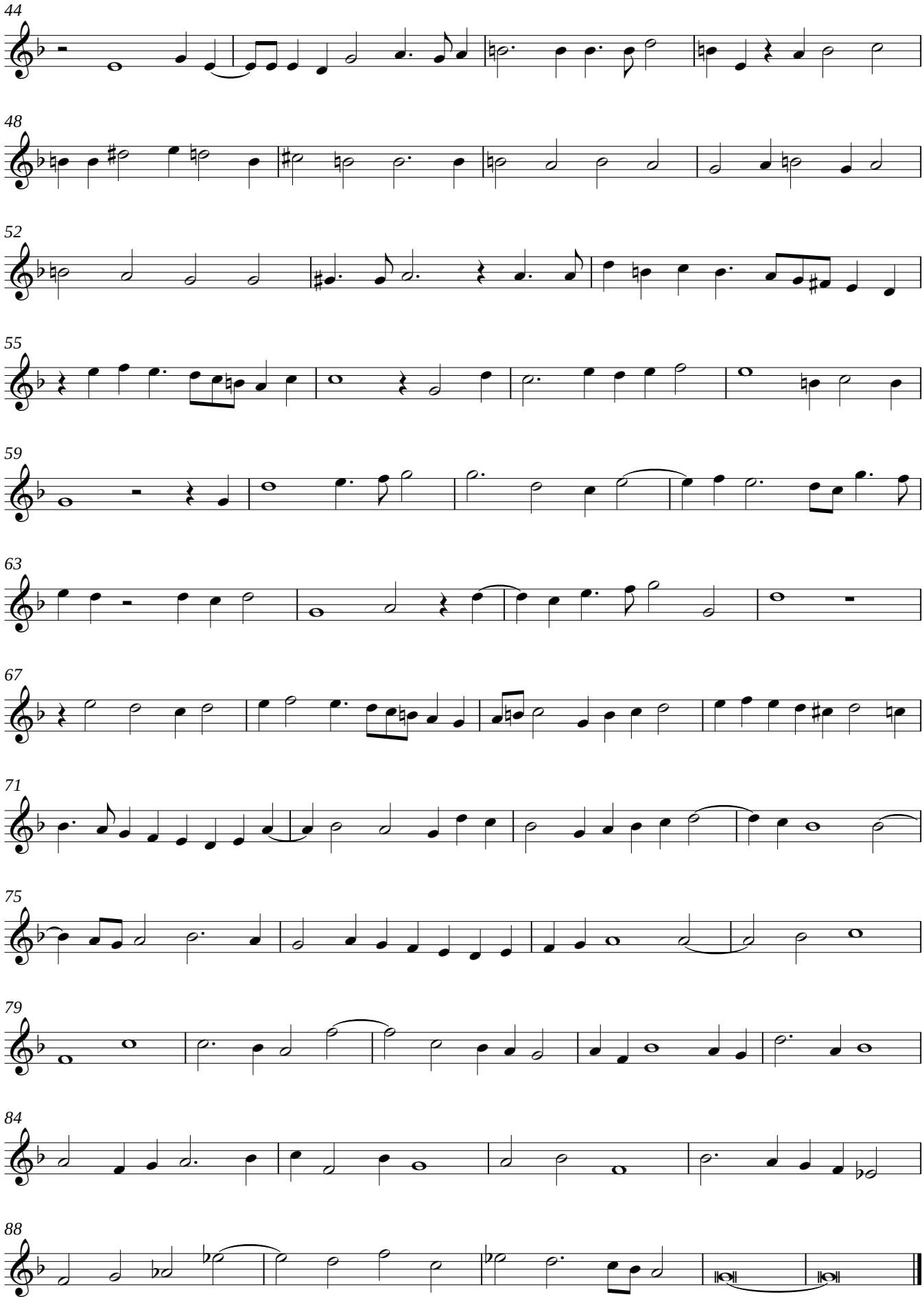
44
48
52
55
59
63
67
71
75
79
84
88