Bass (Ch 1)

Canzona No. 2

Giovanni Gabrieli (c.1555-1612)

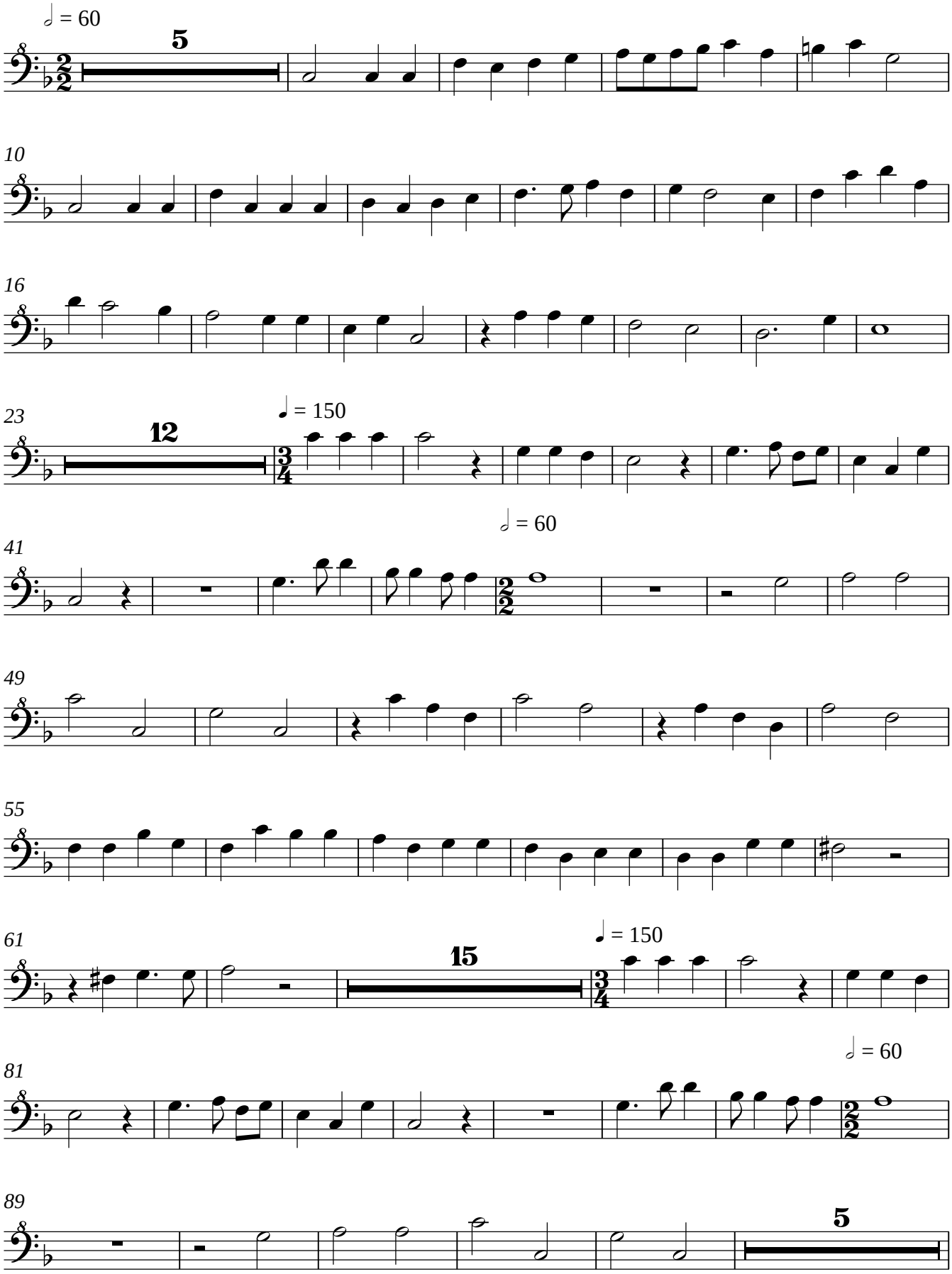

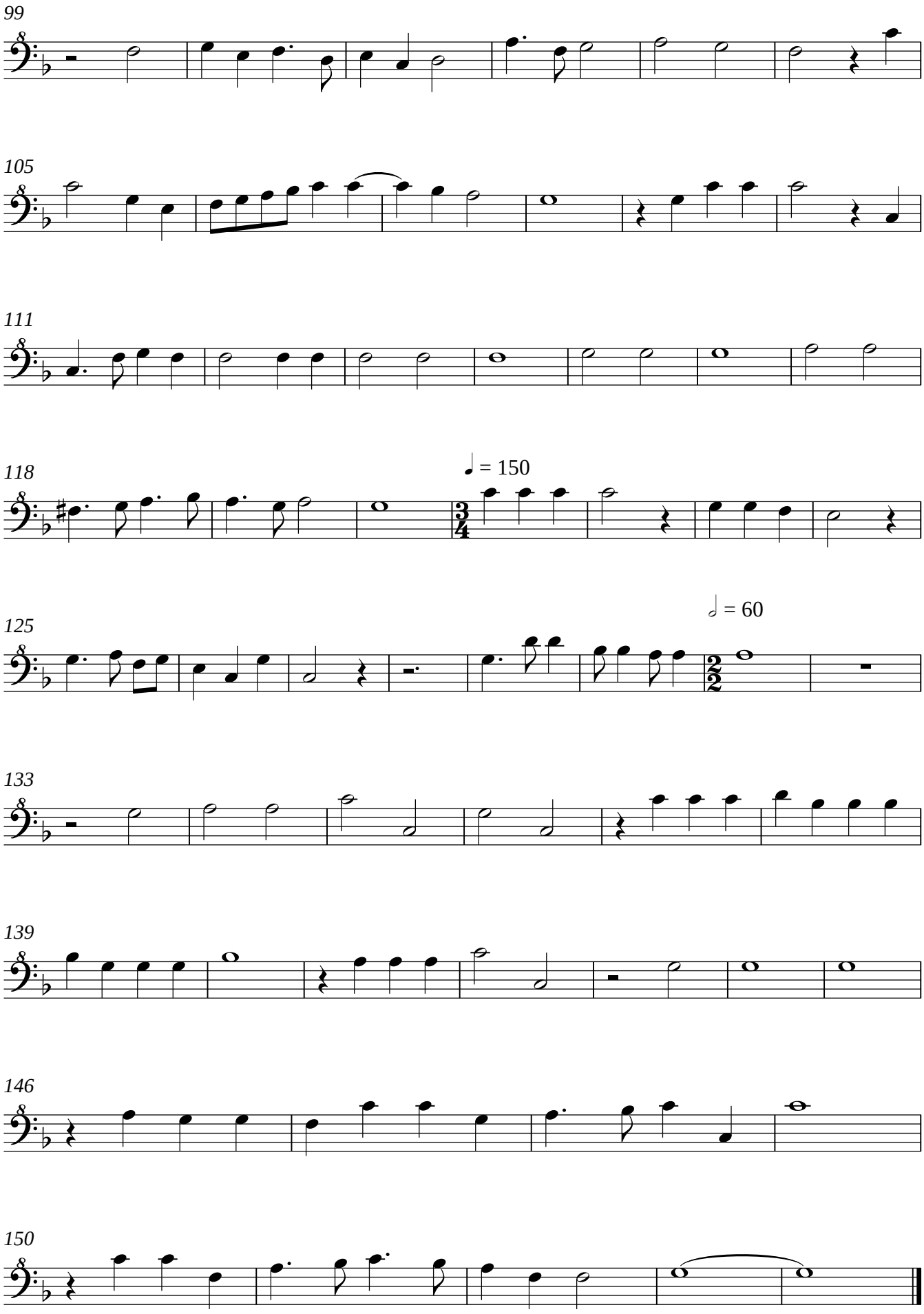
99
105
111
118
♩ = 150
125
𝅗𝅥 = 60
133
139
146
150