Treble (Ch 2)

Canzona No. 2

Giovanni Gabrieli (c.1555-1612)

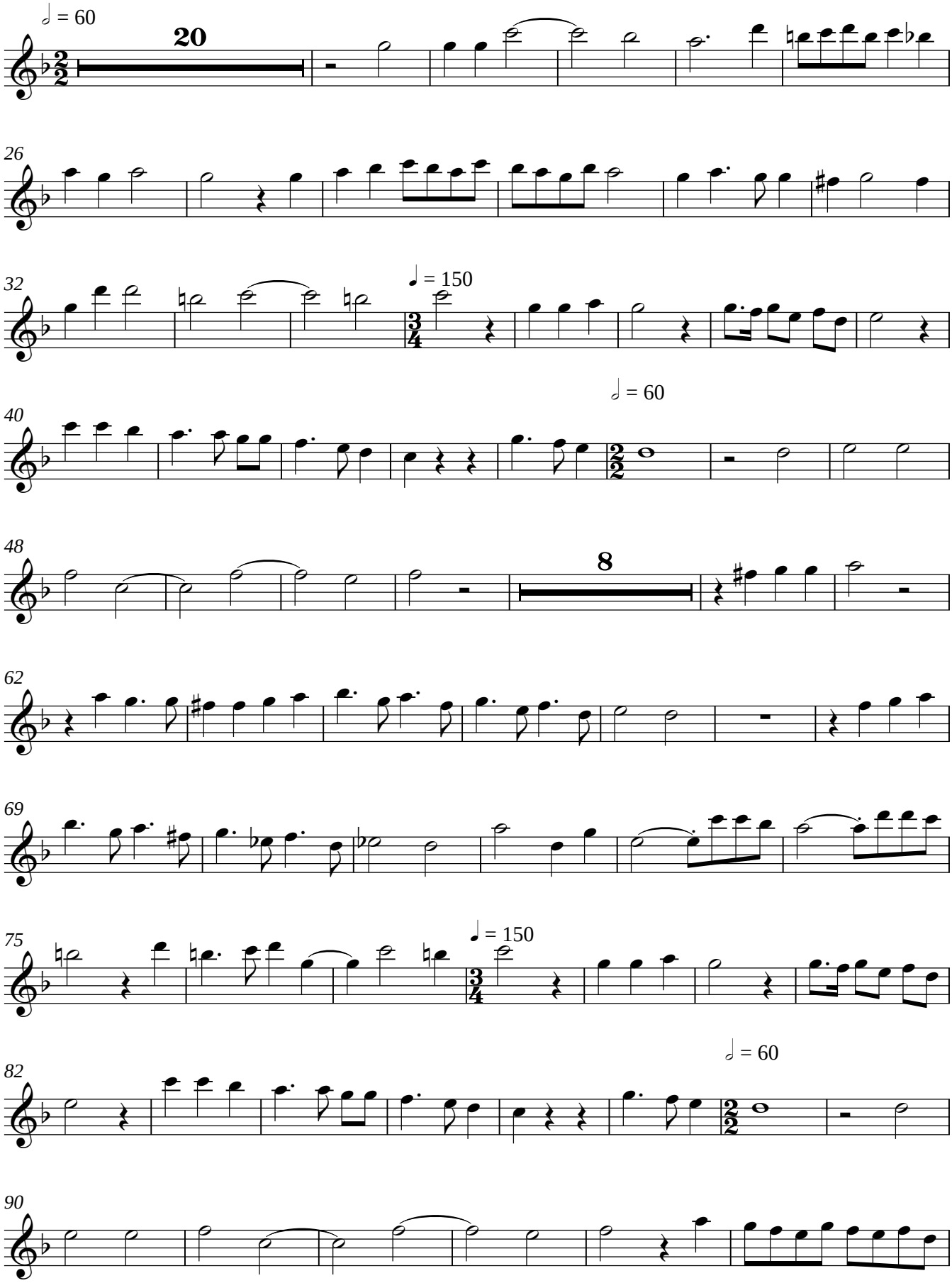

V.S.

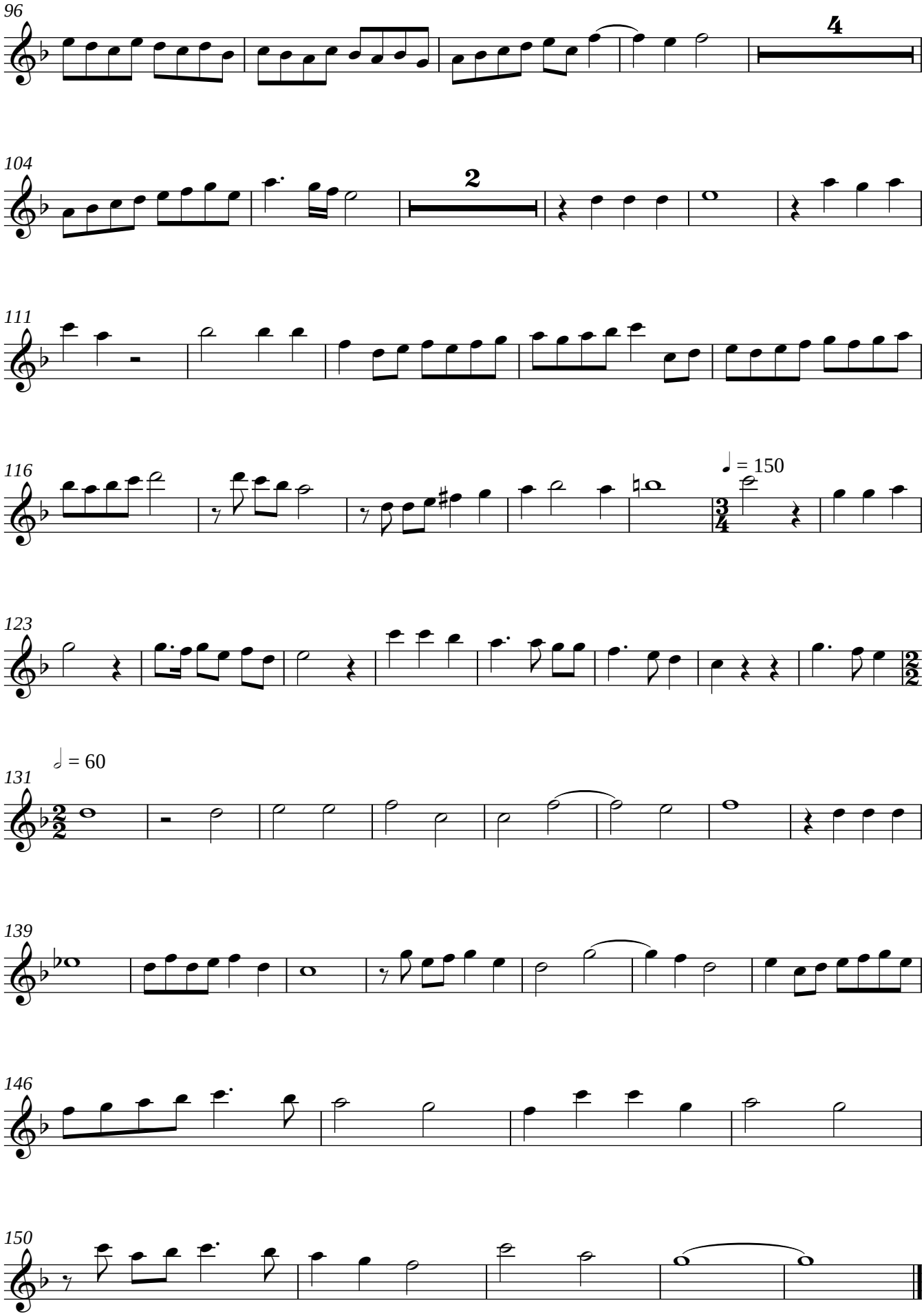
96
4
104
2
111
116
♩ = 150
123
131
♩ = 60
139
146
150