

Treble 2

# Fantasia No. 5 à 6

Orlando Gibbons (1583-1625)

$\text{♩} = 60$

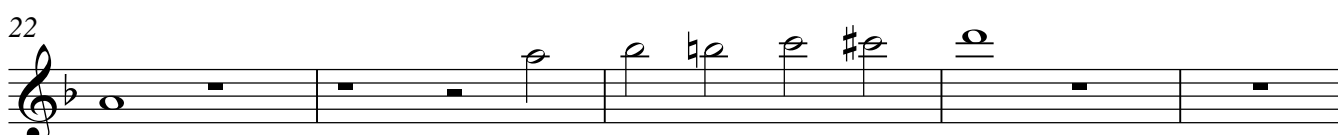
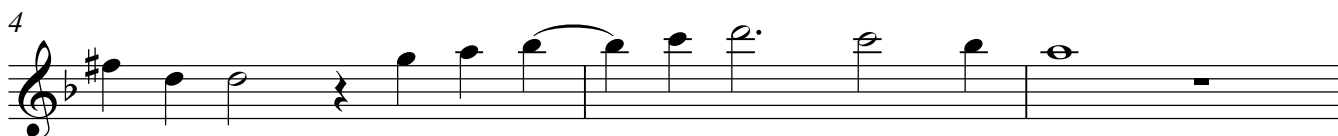

27

30

33

36

40

45

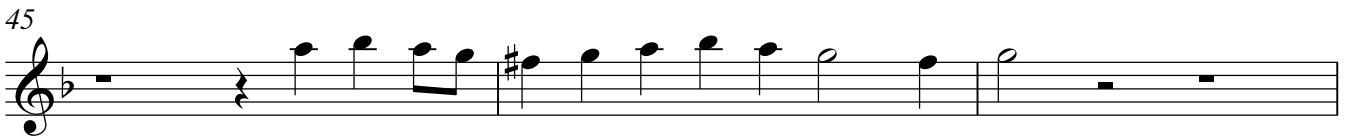

48

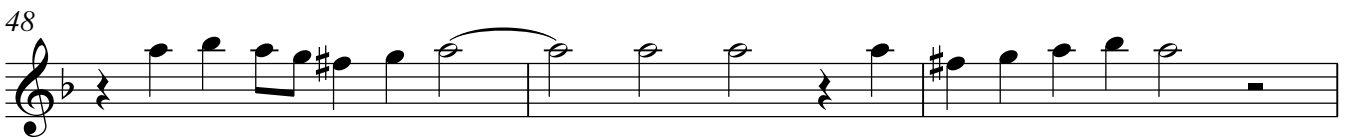

51

53

