Tenor 1

Fantasia No. 6 à 6

Orlando Gibbons (1583-1625)

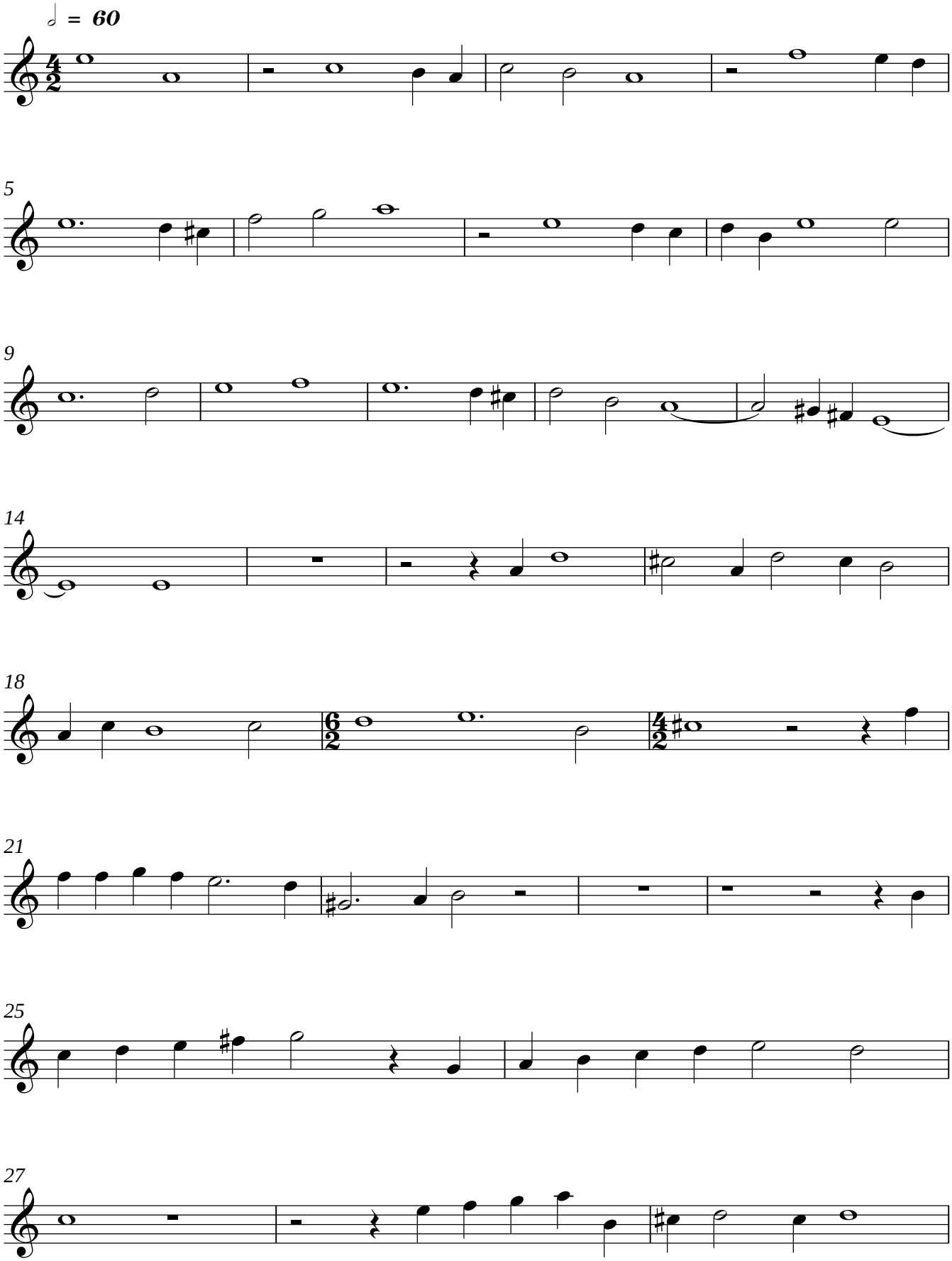

Copyright © 2008 Dolmetsch Organisation, Haslemere, UK

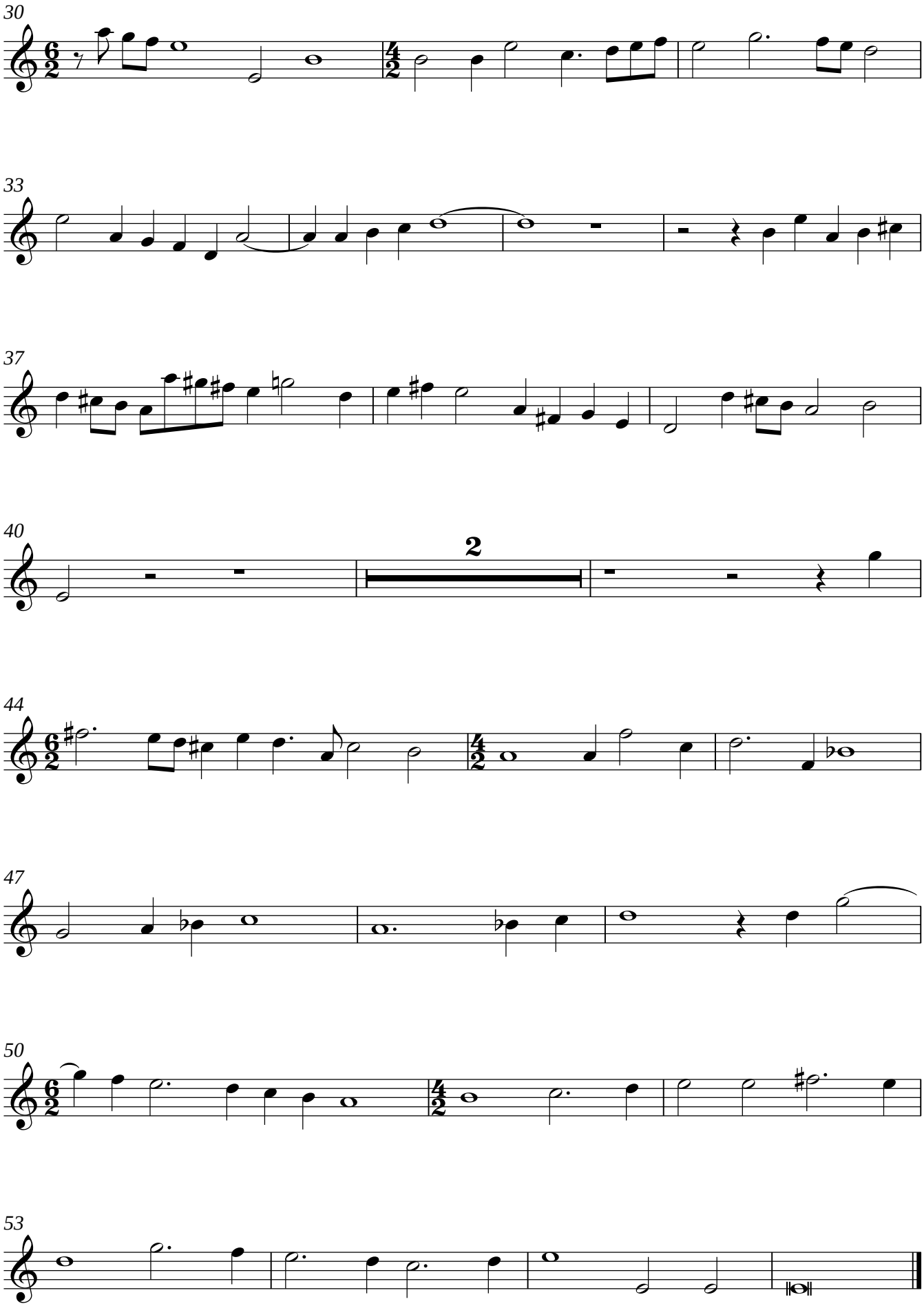
30
33
37
40
2
44
47
50
53